

Site-Specific Environmental Management Plan

Project number: 49107-006
May 2019

IND: West Bengal Drinking Water Sector Improvement Project – Design and Construction of Overhead Reservoir Including Water Supply Distribution Network and Metering Work in Bhangar-II Block (Zone 4 - OHR Swastyangachhi)

Package No: N24P/02B

Prepared by Public Health Engineering Department, Government of West Bengal for the Asian Development Bank.

This site-specific environmental management plan is a document of the borrower. The views expressed herein do not necessarily represent those of ADB's Board of Directors, Management, or staff, and may be preliminary in nature. Your attention is directed to the "terms of use" section of this website.



In preparing any country program or strategy, financing any project, or by making any designation of or reference to a particular territory or geographic area in this document, the Asian Development Bank does not intend to make any judgments as to the legal or other status of any territory or area.

NCC LIMITED	Design and Construction of Overhead Reservoir Including Water Supply Distribution Network and Metering Work in Bhargar-II Block	Doc. No. NCC/SEMP/01 Revision No. 00 Revision Date : 00 Page 1 of 8 Effective Date :
	Site Specific Environmental Management Plan	

SITE SPECIFIC ENVIRONMENTAL MANAGEMENT PLAN

WBDWSIP BHANGAR-II BLOCK

LOCATION – ZONE- 4,OHR (Swastyan Gachhi)

0	07.05.2019				
REV	DATE	PREPARED BY	CHECKED BY	APPROVED BY DSISC	APPROVED BY PIU

Environmental Specialist, DSISC
North 24 Parganas
WBDWSI Project

may be approved
Junior Engineer
PIU, N-24 Pgs., WBDWSIP, PHE Dist.
Govt. Of West Bengal



Junior Engineer
PIU-I, N-24 Pgs., WBDWSIP, PHE Dist.
Govt. Of West Bengal

Assistant Engineer-II (Civil)
PIU, N-24 Pgs., WBDWSIP, PHE Dist.
Govt. of West Bengal

NCC LIMITED	Design and Construction of Overhead Reservoir Including Water Supply Distribution Network and Metering Work in Bhangar-II Block	Doc. No. NCC/ SEMP /01 Last Revision No. 00 Last Revision Date : 00 Page 2 of 81 Original Issue Date :
	Site Specific Environmental Management Plan	

Package No.	Package No : N24P/02B ; Zone 4- OHR (Swastyangachhi) under PIU North 24 Parganas
Package title	Design and Construction of Overhead Reservoir Including Water Supply Distribution Network and Metering Work in Bhangar-II Block SEMP is as per requirement of the Draft IEE covering Package no. N24P/02B
Contractor	NCC Pvt. Ltd.
Date of Contract Award	19/09/2018
Date of works commencement	14/05/2019
Contract period	Construction: 3 Years ; O&M: 2 Years
SEMP Component	Construction of Overhead Reservoir – 450 KL capacity
Demolition work	No demolition activity involved
Project area	Swastyangachhi Village, Polerhat-I Gram Panchayet of Bhangar II block
Project Description	Individual household water supply schemes for the project Gram Panchayets
Indicative Budget for EMP Implementation for the entire package	INR 21,42,500/-
Project Components	As per project detailed design
Gram Panchayet: Polerhat-I of Bhangar II block	
Land Status	Private and Transferred
OHR Capacity	450 KL

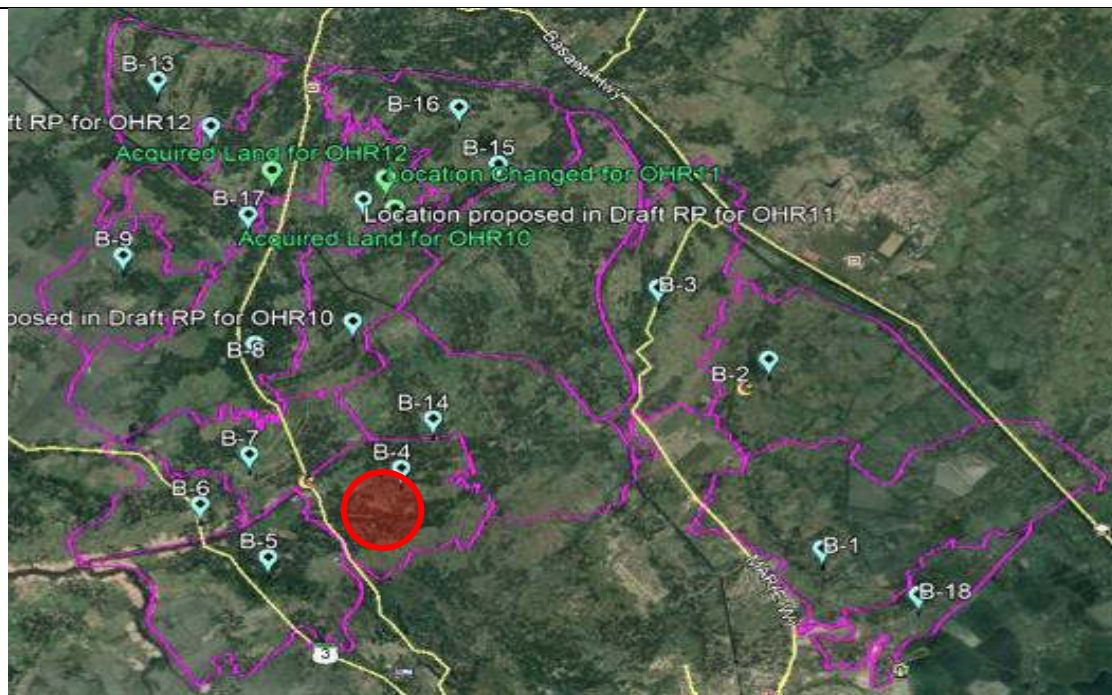
Location Map



NCC LIMITED	Design and Construction of Overhead Reservoir Including Water Supply Distribution Network and Metering Work in Bhangar-II Block	Doc. No. NCC/ SEMP /01 Last Revision No. 00 Last Revision Date : 00 Page 3 of 81 Original Issue Date :
	Site Specific Environmental Management Plan	

Details of contractors on-site-personnel and workers	Zone 4-OHR (Swastyangachhi) Polerhat-I Gram Panchayets of Bhangar II block
Project Manager	Mr. Goutam Paul; 9733333053
Site Engineer	Mr. Sandeep; 8886748948
Site Supervisor	Mr. Sandeep; 8886748948
EHS Supervisor	Mr. Nitin Kumar; Mob: 8971107720
Archeological supervisor	NA
Skilled / semi-skilled workers	5 skilled and 4 semi-skilled
Unskilled workers	5
Women workers	Nil
Workers – local / migrant	Migrant-14 from other districts within West Bengal
Details of facilities	
Construction camps, (no's and locations)	One labor accommodation Rented Apartment at Swastyangachi Village {Refer Attachment O2 for details}

NCC LIMITED	Design and Construction of Overhead Reservoir Including Water Supply Distribution Network and Metering Work in Bhangar-II Block	Doc. No. NCC/ SEMP /01 Last Revision No. 00 Last Revision Date : 00 Page 4 of 81 Original Issue Date :
	Site Specific Environmental Management Plan	

Table 1: Anticipated Impacts and Mitigation Measures – Pre-construction Environmental Mitigation Plan

Field/Issues	Anticipated Impact	Recommended Mitigation Measures	Actions Taken/ Status	Responsibility of Implementation	Monitoring of Mitigation	Cost and Source of Fund
(1)	(2)	(3)	(4)	(5)	(6)	(7)
Infrastructure and Services	Electric poles and wires, water lines within proposed project area of OHR site.	<ul style="list-style-type: none"> Locations and operators of these utilities to be identified as per detailed design documents to prevent unnecessary disruption of services during construction phase. Prepare spoils (Waste) management plan. 	<ul style="list-style-type: none"> Contingency Plan has been developed by informing to emergency services like WBSEDCL, Telecommunication, local administration and police etc. First we are digging the trial pit manually, if any obstruction arise the same is removed as per direction of end user The construction work to continue without disturbing the existing pipeline and electric poles. Spoil Management Plan is included in Attachment 07 included with this SEMP 	Contractor, PIU	DSISC observation at site and document checking	Project cost
Climate	The nature and intensity of rainfall events in an area, has implications for surface water management.	<ul style="list-style-type: none"> Seasonal climatic variations should be taken into account during scheduling of construction in the area. 	<ul style="list-style-type: none"> Excavation works schedule during dry season have been approved by PMU. If excavation work is to be conducted during rainy season then preventive measures will be taken as per PMU approved method. 	Contractor, PIU	DSISC observation at site	Project cost
Sources of Materials	Extraction of materials can disrupt natural land contours and vegetation resulting in accelerated	<ul style="list-style-type: none"> Obtain construction materials only from government approved quarries with prior approval of PIU. On a monthly basis documentation on material obtained from each source 	<ul style="list-style-type: none"> No involvement of any new borrow area or quarry is anticipated. 	Contractor, PIU	DSISC observation at site and document checking	Project cost

NCC LIMITED	Design and Construction of Overhead Reservoir Including Water Supply Distribution Network and Metering Work in Bhangar-II Block	Doc. No. NCC/ SEMP /01 Last Revision No. 00 Last Revision Date : 00 Page 5 of 81 Original Issue Date :
	Site Specific Environmental Management Plan	

Field/Issues (1)	Anticipated Impact (2)	Recommended Mitigation Measures (3)	Actions Taken/ Status (4)	Responsibility of Implementation (5)	Monitoring of Mitigation (6)	Cost and Source of Fund (7)
	erosion, disturbance in natural drainage patterns, ponding and water logging, and water pollution.	(quarry/borrow pit) should be submitted. • In case of involvement of new quarries/ borrow areas, prior steps will follow for all clearances and permissions as required under law.				
Consents, permits, clearances, no objection certificates(NOCs), etc.	Failure to obtain necessary consents, permits, NOCs, etc can result to design revisions and/or stoppage of works.	<ul style="list-style-type: none"> • All necessary consents, permits, clearance, NOCs, etc prior to award of civil works should be obtained. • All necessary approvals for construction to be obtained before start of construction. • Acknowledge in writing and report on compliance consents, permits, clearance, NOCs etc. obtained. 	<ul style="list-style-type: none"> • Already done land requisition, electric connection, water source etc. • Tree felling requirement for this site is not anticipated. • Made provision for detailed design drawing and documented all conditions • Please refer Attachment O3 for list of relevant permits and clearances. 	Contractor and PIU	DSISC observation at site and document checking	Project cost

Table 2: Anticipated Impacts and Mitigation Measures – Construction Environmental Mitigation Plan

Field/Issues (1)	Anticipated Impact (2)	Recommended Mitigation Measures (3)	Actions Taken/ Status (4)	Responsibility of Implementation (5)	Monitoring of Mitigation (6)	Cost and Source of Fund (7)
Air Quality	Emissions from construction vehicles, equipment, machinery and DG set used for	<ul style="list-style-type: none"> • Following air pollution/dust control measures for construction activities stipulated by the "Direction of West Bengal Department of Environment under the Air Act, 1981 Direction No. 	<ul style="list-style-type: none"> • Only vehicles having valid PUC certificate have been engaged in the project. • Mixer machine, winch machine and DG set used for concreting and pilling are not left for idling, after completion 	Contractor	PIU through DSISC observation at site and document checking	Project cost

NCC LIMITED	Design and Construction of Overhead Reservoir Including Water Supply Distribution Network and Metering Work in Bhangar-II Block	Doc. No. NCC/ SEMP /01 Last Revision No. 00 Last Revision Date : 00 Page 6 of 81 Original Issue Date :
	Site Specific Environmental Management Plan	

Field/Issues (1)	Anticipated Impact (2)	Recommended Mitigation Measures (3)	Actions Taken/ Status (4)	Responsibility of Implementation (5)	Monitoring of Mitigation (6)	Cost and Source of Fund (7)
	excavation and construction resulting in dust and increase in concentration of vehicle-related pollutants such as carbon monoxide, sulphur dioxides, particulate matter, nitrogen oxides, and hydrocarbons	EN/3170/T-IV-7/001/2009 dated: 10 December 2009": <ul style="list-style-type: none"> Only vehicles having valid Pollution Under Control Certificates should be engaged in the project. Vehicles transporting (cement, sands etc) should be covered and cleaned prior to release at site, sprinkling of water and stabilization of soil for dust hazards to be carried out on site. Damp down soil, sand/ earth stockpiled at site should be maintained as per site condition. Control unnecessary movement of vehicle, public trespassing into work areas for control of dust generation. If required, then provide a dust screen/high compound wall around the construction sites (OHR). 	of work. <ul style="list-style-type: none"> Sprinkling and dust screen arrangement have been made, and will be used when required. Site has been access controlled to prevent trespassing. Stock piles will be maintained in such a way to minimise dust rising. Air quality Monitoring has been conducted at following five places (Near School Swastayangachhi. Zone-04, Near Paschim Majarhat primary school Shanpukuria. Zone-10, Dharmatala Pachuria Zone:-01 Nangla Palpur Zone:-09) in the Bhangar II Package. 			
Drainage and hydrology	Due to the nature and locality of the projects there is unlikely to be any significant impacts on water resources within the immediate area.	<ul style="list-style-type: none"> The effluent should be discharged into local drains after passing through a sediment basin to prevent contamination of existing drains and local water bodies. Where no local drains are available, a soak pit will be 	<ul style="list-style-type: none"> The site surface has been engineered and shaped in such a way that rapid and efficient evacuation of runoff is achieved. Arrangements have been made to release effluent from the site to a local drain after passing through a sedimentation basin, so that it does 	Contractor	PIU through DSISC observation at site	Project cost

NCC LIMITED	Design and Construction of Overhead Reservoir Including Water Supply Distribution Network and Metering Work in Bhangar-II Block	Doc. No. NCC/ SEMP /01 Last Revision No. 00 Last Revision Date : 00 Page 7 of 81 Original Issue Date :
	Site Specific Environmental Management Plan	

Field/Issues (1)	Anticipated Impact (2)	Recommended Mitigation Measures (3)	Actions Taken/ Status (4)	Responsibility of Implementation (5)	Monitoring of Mitigation (6)	Cost and Source of Fund (7)
		created on-site away from water bodies .	not contaminate existing drain and pond around the project site			
River/ Surface water quality	Mobilization of settled silt materials, run-off from stockpiled materials, and chemical contamination from fuels and lubricants during construction works can contaminate nearby surface water quality.	<ul style="list-style-type: none"> • Avoid stockpiling of earth fill; especially in monsoon season, cover it with tarpaulins or plastic sheets. • Prioritize and implement reuse of excess spoil and materials in the construction work; if necessary, dispose in designated disposal area. • Storage locations should have impervious floors • Fuels and lubricants should be stored away from drainage and spillage protection should be provided • Provision for temporary silt traps or sedimentation basins along the drainage leading to the water bodies should be provided, according to situation. • Temporary drainage channel around the work area should be made to accumulate the entry of runoff from upper areas into the work area. • Provision of pumping out of the water from the pits/excavations to a temporary sedimentation pond 	<ul style="list-style-type: none"> • No stockpiles have been planned near drainage locations/ nearby water bodies. • Storage areas are compacted and made impervious. • Locations for fuels and lubricants store is away from drainage path and spill kits have been obtained. • All excavated materials expected to be utilized on-site only. No excess spoil anticipated. • Surface water monitoring has been conducted already following two places (Koach Pukur Zone:-15, and (Majer hat) Zone-10, Shanpukuria) in the Bhangar II project as per Environmental Monitoring Plan recommended in the IEE. 	Contractor	PIU through DSISC observation at site and document checking	Project cost

NCC LIMITED	Design and Construction of Overhead Reservoir Including Water Supply Distribution Network and Metering Work in Bhargar-II Block	Doc. No. NCC/ SEMP /01 Last Revision No. 00 Last Revision Date : 00 Page 8 of 81 Original Issue Date :
	Site Specific Environmental Management Plan	

Field/Issues (1)	Anticipated Impact (2)	Recommended Mitigation Measures (3)	Actions Taken/ Status (4)	Responsibility of Implementation (5)	Monitoring of Mitigation (6)	Cost and Source of Fund (7)
		or disposal after sedimentation should be taken into consideration.				
Biodiversity Fauna and Flora	Due to the nature and locality of the project there is unlikely to be any significant impacts on bio-diversity within the area.	<ul style="list-style-type: none"> For flora protection, tree cutting is strictly prohibited; if necessary then obtain permission through proper channel. For faunal activity, instruction should be given to everyone to inform site EHS Coordinator who should take appropriate action for their protection and safe rescue. 	<ul style="list-style-type: none"> So far no faunal movement has been observed in this site. Some trees are present along the existing boundary wall of the site however felling of tree is not envisaged at this site. 	Contractor	PIU through DSISC observation at site and document checking	Project cost
Noise Levels	Increase in noise level due to earth-moving and excavation equipment, and the transportation of equipment, materials by labours	<ul style="list-style-type: none"> Minimize noise from construction equipment by using vehicle silencers, fitting jackhammers with noise-reducing mufflers minimising the sound impact to surrounding sensitive receptor; Horns not to be used unless it is necessary to warn other road users; Ensure maximum work place noise level exposure not exceeding 85 decibels (dbA); Ensure noise level at site boundary comply with standard prescribed for local landuse; and Baseline and construction phase Noise Monitoring (Day & 	<ul style="list-style-type: none"> Consultation made with local communities in advance of the work to identify and avoid working at sensitive times, such as religious and cultural festivals. Planned activities in consultation with DSISC so that activities with the greatest potential to generate noise are conducted during periods of the day which will result in least disturbance. Mixer machine, winch machine and DG sets used for concreting and pilling are properly maintained and stopped immediately after completion of work. Baseline monitoring has been conducted. 	Contractor	PIU through DSISC observation at site and document checking	Project cost

NCC LIMITED	Design and Construction of Overhead Reservoir Including Water Supply Distribution Network and Metering Work in Bhangar-II Block	Doc. No. NCC/ SEMP /01 Last Revision No. 00 Last Revision Date : 00 Page 9 of 81 Original Issue Date :
	Site Specific Environmental Management Plan	

Field/Issues (1)	Anticipated Impact (2)	Recommended Mitigation Measures (3)	Actions Taken/ Status (4)	Responsibility of Implementation (5)	Monitoring of Mitigation (6)	Cost and Source of Fund (7)
		Night time) should be conducted.	<ul style="list-style-type: none"> Noise quality Monitoring has been conducted at following five places (Majerhat Sanpukuria Zone:-10, Near Swastayan Gachhi School Zone :-04, Dharmatala Pachuria School Zone:-01, Nangla Palpur Zone:-09, Near Koach Pukur Primary School Zone:-15) in the Bhangar II Block as per requirements prescribed in IEE. 			
Landscape and Aesthetics character, and sense of place	Construction wastes as well as excess construction materials may show some impact.	<ul style="list-style-type: none"> Prepare a construction waste management plan for site. Hazardous wastes e.g. waste oil, empty paint cans, etc. should be stored on site and then shifted to a central location from where these will be disposed in accordance with Hazardous Wastes Management Rule, 2016. As far as possible utilize the debris and excess soil in construction purpose such as for site filling and labelling purpose. Avoid stockpiling any excess spoils at the site for long time, if required, dispose at the site selected, in consultation with local GP preferably from barren, infertile land, which is located away from any sensitive area. 	<ul style="list-style-type: none"> Spoil management plan has been developed Waste/construction waste is being managed according to the following preferential hierarchy: reuse and dispose. Waste material like concrete and excavated soils are utilized for reuse and filling purpose. Also, other solid waste like cement bags are collected in a place on site and then shifted to our godown, from where these are disposed as per law. 	Contractor	PIU through DSISC observation at site and document checking	Project cost

NCC LIMITED	Design and Construction of Overhead Reservoir Including Water Supply Distribution Network and Metering Work in Bhargar-II Block	Doc. No. NCC/ SEMP /01 Last Revision No. 00 Last Revision Date : 00 Page 10 of 81 Original Issue Date :
	Site Specific Environmental Management Plan	

Field/Issues (1)	Anticipated Impact (2)	Recommended Mitigation Measures (3)	Actions Taken/ Status (4)	Responsibility of Implementation (5)	Monitoring of Mitigation (6)	Cost and Source of Fund (7)
Occupational Health and Safety	Occupational hazards which can arise during work	Develop and implement a site specific occupational health and safety(OHS) plan which will include measures such as: (a) excluding public from the site; (b) ensuring all workers are provided with and use personal protective equipment like Helmet, Gumboot, Safety Belt, Gloves, Nose mask etc. (c) documentation of work related accidents. (d) Providing qualified first aider at all times. (e) Providing to all workers reflective jacket, (f) Marking and providing sign boards for most of hazardous areas such as high voltage equipment, (g) Workers allowed exposure to noise level up to 85 dB (A) only.	<ul style="list-style-type: none"> Based on NCC's OHS Plan, a site specific OHS plan has been developed. Site OHS plan is attached at Attachment - O4. All workers have been provided with and made to use Personal Protective Equipment like helmet, gumboot, safety belt, gloves, nose mask and ear plugs; H&S Training for all site personnel has been arranged and it will be continued; H&S orientation training provided to all new workers to ensure that they are apprised of the basic site rules of work at the site, personal protective protection, and preventing injuries to fellow workers; Documented procedures are followed for all site activities; Work-related accidents will be recorded; Drinking water provided after proper testing. First Aid box provided at working sites; Clean eating areas provided to workers; Moving equipment maintained with 	Contractor	PIU through DSISC observation at site and document checking	Project cost

NCC LIMITED	Design and Construction of Overhead Reservoir Including Water Supply Distribution Network and Metering Work in Bhangar-II Block	Doc. No. NCC/ SEMP /01 Last Revision No. 00 Last Revision Date : 00 Page 11 of 81 Original Issue Date :
	Site Specific Environmental Management Plan	

Field/Issues (1)	Anticipated Impact (2)	Recommended Mitigation Measures (3)	Actions Taken/ Status (4)	Responsibility of Implementation (5)	Monitoring of Mitigation (6)	Cost and Source of Fund (7)
			audible back-up alarms			
Socio Economic Employment	Generation of temporary employment and increase in local revenue	<ul style="list-style-type: none"> • Employ local labour force as far as possible • Comply with labour laws 	<ul style="list-style-type: none"> • Local labours are employed, on priority, whenever available. • Refer Attachment 03 for documents relating to statutory compliances 	Contractor, PIU	DSISC observation at site and document checking	Project cost
Environmental Management Plan (EMP) Implementation Training	Irreversible impact to the environment, workers, and community	1. Project Manager and all key workers will be required to undergo training on EMP implementation including spoils/waste management, Standard operating procedures (SOP) for construction works; occupational health and safety (OHS), core labour laws, applicable environmental laws etc.	Training session for all employees has been arranged.	Contractor	PIU through DSISC observation at site and document checking	Project cost
Construction Camps	Temporary air, noise, land and water pollution from machine operation and after establishment of habitation	<ul style="list-style-type: none"> • Camp sites shall be away from residential areas (100 m), sensitive areas (schools, hospitals, etc. 250 m.), water bodies (500 m) and forests (more than 1 km) • Use unused, vacant lands; no trees shall be cut • Provide a proper fencing/compound wall • Prepare a site layout plan & display at the site; uniformly label (name boards) all the places in 	<ul style="list-style-type: none"> • Before locating project offices, sheds, and construction plants we discussed with DSISC and within or nearest place has been selected, • Till date no trees have been cut and no any destruction of property, irrigation and drinking water supply systems observed, • Employees are trained for storage and handling of materials which can potentially cause soil contamination and water contamination; • Solid waste managed according to 	Contractor	PIU through DSISC observation at site and document checking	Project cost

NCC LIMITED	Design and Construction of Overhead Reservoir Including Water Supply Distribution Network and Metering Work in Bhangar-II Block	Doc. No. NCC/ SEMP /01 Last Revision No. 00 Last Revision Date : 00 Page 12 of 81 Original Issue Date :
	Site Specific Environmental Management Plan	

Field/Issues (1)	Anticipated Impact (2)	Recommended Mitigation Measures (3)	Actions Taken/ Status (4)	Responsibility of Implementation (5)	Monitoring of Mitigation (6)	Cost and Source of Fund (7)
		the facility <ul style="list-style-type: none"> Entire site/facility area shall be provided with hard levelled surface as appropriate; no loose soil, slush, water logging etc., Living quarters and construction camps shall be provided with standard materials; no shacks or huts Adequate lighting and ventilation Provide drinking water, water for other uses, and sanitation facilities; drinking water should be regularly tested Provide clear pathways for safe movement Provide cooking fuel (cooking gas); and a separate safe place to cook; fire wood not allowed Construct septic tanks and soak pit arrangement for wastewater disposal Solid waste shall be properly managed – provide separate bins, compost biodegradable waste; sell recyclable waste According to rule and regulation camp will be vacated and restored to pre-project 	the following preferential hierarchy: reuse, and disposal to designated areas; Kitchen wastes collected in a dustbin then it is disposed outside from area to designated disposal location, <ul style="list-style-type: none"> Daily generated effluent disposed by arrangements already present in camp/ household. The details of labour accommodation is presented in Attachment O2. 			

NCC LIMITED	Design and Construction of Overhead Reservoir Including Water Supply Distribution Network and Metering Work in Bhangar-II Block	Doc. No. NCC/ SEMP /01 Last Revision No. 00 Last Revision Date : 00 Page 13 of 81 Original Issue Date :
	Site Specific Environmental Management Plan	

Field/Issues (1)	Anticipated Impact (2)	Recommended Mitigation Measures (3)	Actions Taken/ Status (4)	Responsibility of Implementation (5)	Monitoring of Mitigation (6)	Cost and Source of Fund (7)
		conditions before acceptance of work.				
Archaeological and Cultural characteristics	Risk of archaeological chance finds	<ul style="list-style-type: none"> Strictly follow the protocol for chance finds in any excavation work; Construction staff members should be made aware of the likelihood of heritage resources being unearthed and of the scientific importance of such discoveries. 	<ul style="list-style-type: none"> No archaeological chance finds are reported at project sites till date. If there is any such finding, action will be taken up as per requirement. 	Contractor	PIU through DSISC observation at site and document checking	Project cost

NCC LIMITED	Design and Construction of Overhead Reservoir Including Water Supply Distribution Network and Metering Work in Bhangar-II Block	Doc. No. NCC/ SEMP /01 Last Revision No. 00 Last Revision Date : 00 Page 14 of 81 Original Issue Date :
	Site Specific Environmental Management Plan	

Table 3: Construction Phase Environmental Monitoring Plan for Entire Package

Monitoring Field	Monitoring Location	Monitoring Parameters	Frequency	Locations*	Cost as per budget (in Rs.)
Ambient air quality	5 locations (to be selected during implementation to represent the overall project area)	PM ₁₀ , PM _{2.5} , NO ₂ , SO ₂ , CO	Once before start of construction Quarterly (yearly 4- times) during construction (2-year period considered)	Near School Swastayangachhi. Zone-04, Near Paschim Majarhat primary school Sanpukuria. Zone-10, Dharmatala Pachuria Zone:-01 Nangla Palpur Zone:-09	225,000
Ambient noise	5 locations (same as air quality monitoring)	Day time and night time noise levels (24 hours)	Once before start of construction Quarterly (yearly 4- times) during construction (2-year period considered)	Majerhat Sanpukuria Zone:-10, Near Swastayan Gachhi School Zone :-04, Dharmatala Pachuria School Zone:-01, Nangla Palpur Zone:-09, Near Coch Pukur Primary School Zone:-15	67,500
Surface water quality	2 locations (to be selected during implementation)	pH, Oil and grease, Cl, F, NO ₃ , TC, FC, Hardness, Turbidity BOD, COD, DO, Total Alkalinity	Once before start of construction Half yearly during construction (2-year construction period considered)	Koach Pukur Zone:-15, and Majerhat, Sanpukuria Zone-10	40,000
Chance Finds	Areas protected by ASI or West Bengal State Archaeology Department	Chance finds protocol	Before finalization of detailed design, consult with ASI or West Bengal State Archaeology Department	-	-

Note: * It should be noted that every quarter only 5 locations in the entire package is monitored for air and noise while two locations are monitored for surface water every half-yearly. Locations are changeable with progress of work. Present locations as mentioned in mitigation tables are base line monitoring conducted as per EMP provision. The exact locations of these monitoring are reported in SEMR over google earth image. For all the packages conduct of these monitoring is responsibility of concerned Contractor and cost for such already budgeted in the IEE.

NCC LIMITED	Design and Construction of Overhead Reservoir Including Water Supply Distribution Network and Metering Work in Bhangar-II Block	Doc. No. NCC/ SEMP /01
	Site Specific Environmental Management Plan	Last Revision No. 00 Last Revision Date : 00 Page 15 of 81 Original Issue Date :

Monitoring Locations on Google Earth

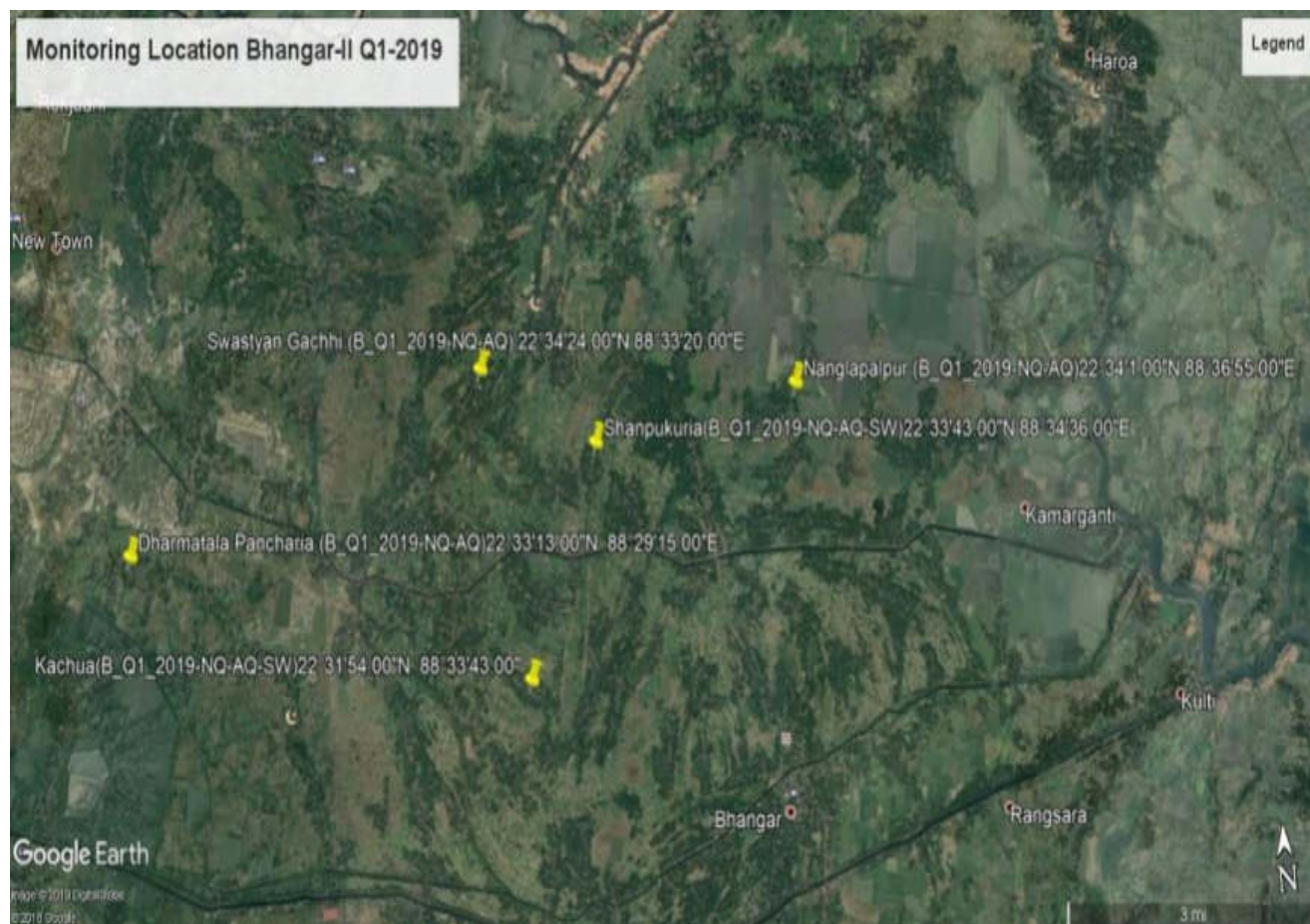

NCC LIMITED	Design and Construction of Overhead Reservoir Including Water Supply Distribution Network and Metering Work in Bhangar-II Block	Doc. No. NCC/ SEMP /01 Last Revision No. 00 Last Revision Date : 00 Page 16 of 81 Original Issue Date :
	Site Specific Environmental Management Plan	

List of Attachments

Attachment O1: Details of construction Work sites
Attachment O2: Details of construction camp sites
Attachment O3: List of clearances & statutory requirements
Attachment O4: Contractor's OHS Policy & Organization
Attachment O5: Utility shifting/relocation
Attachment O6: Details of Construction Materials
Attachment O7: Spoil Management Plan
Attachment O8: Procedure for on-site Grievance Redressal Mechanism
Attachment O9: Procedure for information disclosure prior to start of works

Appendix O.1: Site Layout Plan
Appendix O.A: Labour License
Appendix O.B: Workman Compensation
Appendix O.C: PUC Certificates
Appendix O.2: Contractor's OHS Policy Statement
Appendix O.3: Sample Grievance Registration Form

Enclosure 1 : Health_ Safety_ Management_Plan of Pkg.N24PGS/02B_Bhangar II block, _

NCC LIMITED	Design and Construction of Overhead Reservoir Including Water Supply Distribution Network and Metering Work in Bhangar-II Block	Doc. No. NCC/ SEMP /01 Last Revision No. 00 Last Revision Date : 00 Page 17 of 81 Original Issue Date :
	Site Specific Environmental Management Plan	

Attachment O1: Details of construction Work sites

1. Zone 4: OHR construction Site		
Location- Sastyangachhi		
A	Material storage <ul style="list-style-type: none"> • Cement • Steel • Fine Aggregate • Coarse Aggregate • Shuttering Material • Shuttering Oil 	
B	Plant & Machinery <ul style="list-style-type: none"> • Concrete Mixer – 1 Nos • Needle Vibrator – 1 Nos • Steel Cutter – 1Nos 	
C	Site office – No	
D	Laboratory – No	
E	Security cabin – No	
F	Labor welfare facilities at Site <ul style="list-style-type: none"> • Labor rest area • Toilets • Drinking water • First Aid Box. 	
G	Site Layout Plan Refer Appendix O.1	
H	Site photographs	
Original site photographs		
	OHR before Construction	

NCC LIMITED	Design and Construction of Overhead Reservoir Including Water Supply Distribution Network and Metering Work in Bhargar-II Block	Doc. No. NCC/ SEMP /01 Last Revision No. 00 Last Revision Date : 00 Page 18 of 81 Original Issue Date :
	Site Specific Environmental Management Plan	

Project
facilities at Site



Project Information Board



Safety signage at site



Toilet on OHR site



PPEs use at site





First Aid Box at site



Labour Rest Area

NCC LIMITED	Design and Construction of Overhead Reservoir Including Water Supply Distribution Network and Metering Work in Bhangar-II Block	Doc. No. NCC/ SEMP /01
	Site Specific Environmental Management Plan	Last Revision No. 00 Last Revision Date : 00 Page 19 of 81 Original Issue Date :

Attachment O2: Details of construction camp sites

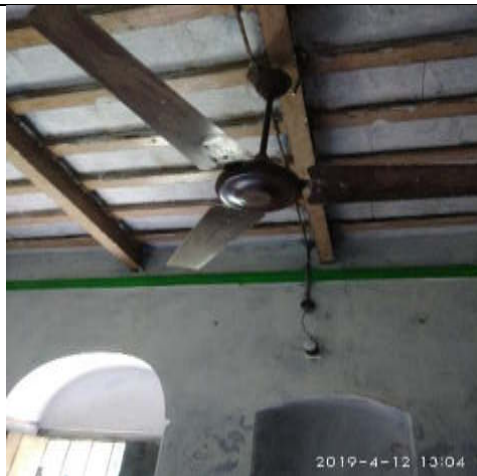
1.	Labour accommodation, OHR site – Zone 4: Sastyangachhi	
Location- Sastyangachhi, Polerhat - I (Latitude: 22°34'16", Longitude: 88°33'21")		
A	Accommodation – For 14 Nos construction workers No women / families in the camp Facilities provided at camp site <ul style="list-style-type: none">• Type of living accommodation – Rented house• Accommodation provided for 14 workers• Separate cooking area• Cooking gas• Drinking water• Bath rooms• Toilets• Drainage system• First aid box	
B	Camp photographs	
Original site Photographs	Not applicable as camp is not located on OHR site.	
Photos of camp and facilities provided		
	Rented labour camp at zone 4-OHR	Arrangement of kitchen and packed drinking water
		
Availability of Fan at Labour camp		

NCC LIMITED	Design and Construction of Overhead Reservoir Including Water Supply Distribution Network and Metering Work in Bhangar-II Block	Doc. No. NCC/ SEMP /01 Last Revision No. 00 Last Revision Date : 00 Page 20 of 81 Original Issue Date :
	Site Specific Environmental Management Plan	

Attachment O3: List of clearances & statutory requirements

Sl. No.	Project related	Status
A	Construction/work related	
1	Possession of land	Available
2	Notice to Proceed from PIU	Available
B	Labour Safety / Welfare Related	
1	Labour license	Obtained [Refer Appendix – O.A]
2	Workmen Compensation	Obtained [Refer Appendix – O.B]
C	Safety / liability safety related	
1	Medical Insurance	Tie-up with local hospital made
D	Others	
1	Fitness certificate for vehicles, equipment used in construction	Obtained
2	Pollution under control (PUC) certificates for vehicles and equipment	Available [Refer Appendix – O.C]
3	Driving licenses for drivers	Obtained
4	Insurance for vehicles / equipment, as required	Obtained

NCC LIMITED	Design and Construction of Overhead Reservoir Including Water Supply Distribution Network and Metering Work in Bhangar-II Block	Doc. No. NCC/ SEMP /01 Last Revision No. 00 Last Revision Date : 00 Page 21 of 81 Original Issue Date :
	Site Specific Environmental Management Plan	

Attachment O4: Contractor's OHS Policy & Organization

1	Contractor agency has a OHS policy	Yes/ No
A	If yes, provide policy details 1. Policy statement: 2. EHS organization & responsibilities:	Yes [Refer Appendix O2] Yes
B	List safety risks anticipated in the project Work area - OHR • Trips and falls • Head injury from falling objects • Confined work space • Slope failure / trench collapse • Accidents from open excavations	-
C	List of personal protection equipment provided to workers • Boots- 30No. • Gloves-5no. • Helmet-29no.s • Safety jacket- 31nos. • Goggles- 4 nos.	Yes
D	Preventive Measures	
	• Orientation of all workers on OSH	Done
	• Work permit system	Yes – for work at height
	• Toolbox/safety meetings (how often will this be conducted, what are the minimum topics)	Twice Weekly on work at height, firefighting, first-aid, housekeeping, etc.
	• Safety signages	Displayed on site
	• Barricades (more than 1 m deep requires hard barricading)	Yes
2	Contractor emergency procedure	
A	• In case of accident, first aid treatment to injured labour/person shall be provided. • In case hospitalization is required, concerned site in-charge will immediately take necessary action for hospitalization and he will inform to our Project Manager. • Details of accident shall be reported in accident register and the same shall be informed to client also.	
B	Contact information, staff and responsibilities for emergency situations	
	Designation	Staff name & contact
	Site Engineer	Mr. Md Sukur Ali Mob: 8327043932
	EHS Supervisor	Mr. Nitin Kumar Mob: 8971107720
	Project Manager Representative	Druga Prasad Mob: 9836803672
		Emergency responsibility
		Site Engineer shall be responsible for arranging of first aid treatment and other necessary action required in case of emergency. He will also be responsible for informing to EHS Supervisor.
		EHS Supervisor should assess the emergency situation and accordingly instruct the Site Engineer of appropriate actions. Depending on the gravity of the situation, he should also inform Project Manager Representative.
		Project Manager Representative shall be responsible for taking all necessary action and decisions.
C	Reporting procedure in case of work accidents • Details of accidents shall be recorded in accident register. • Copy of accident register shall be submitted to client at the end of every month. • In case of any major accident client shall be informed immediately.	Yes
D	Mandatory Reporting to Authorities	Yes
E	Prohibited Acts and Penalties for Violations	Yes

NCC LIMITED	Design and Construction of Overhead Reservoir Including Water Supply Distribution Network and Metering Work in Bhangar-II Block	Doc. No. NCC/ SEMP /01 Last Revision No. 00 Last Revision Date : 00 Page 22 of 81 Original Issue Date :
	Site Specific Environmental Management Plan	

Attachment O5: Utility shifting/relocation

Sl. No.	List work sites that require utility shifting, relocation, temporary shut off	Remarks
1	Area work sites (OHR)	Not Required

Attachment O6: Details of Construction Materials

Sl. No	Material	Approximate quantity (MT) required for project	Source	Indicate if source has all necessary government clearances
1	Steel	49.38	Approved supplier	-
2	Cement	135.75	Approved supplier	-
3	Sand	207.92	From approved quarries at Gopiballavpur/ Bardhaman	Yes
4	Aggregate	400.22	From approved quarries at Nalhati/ Rampurhat	Yes

NCC LIMITED	Design and Construction of Overhead Reservoir Including Water Supply Distribution Network and Metering Work in Bhangar-II Block	Doc. No. NCC/ SEMP /01
	Site Specific Environmental Management Plan	Last Revision No. 00 Last Revision Date : 00 Page 23 of 81 Original Issue Date :



Attachment O7: Spoil Management Plan

NCC LIMITED	Design and Construction of Reservoir Including Water Supply Distribution Network and Metering Work in Bhangar-II Block		Doc. No. NCC/ SMP /01		
	Spoil Management Plan		Revision No. 00 Revision Date : 00 Effective Date : Page 1 of 5		

SPOIL MANAGEMENT PLAN (SMP)

WBDWSIP BHANGAR-II BLOCK

LOCATION – ZONE- 4,OHR (Swastyan Gachhi)

0	13.05.2019				
REV	DATE	PREPARED BY	CHECKED BY	APPROVED BY DSISC	APPROVED BY PIU

may be approved

Environmental Specialist, DSISC
North 24 Parganas
WBDWSI Project

Junior Engineer
PIU, N-24Pgs., WBDWSIP, PHE Dte.
Govt. Of West Bengal

Junior Engineer
PIU-I, N-24Pgs., WBDWSIP, PHE Dte Assistant Engineer-II (Civil)
Govt. Of West Bengal PIU, N-24 Pgs., WBDWSIP, PHE Dte.
Govt. of West Bengal

West Bengal Drinking Water Sector Improvement Project

NCC LIMITED	Design and Construction of Overhead Reservoir Including Water Supply Distribution Network and Metering Work in Bhangar-II Block	Doc. No. NCC/ SEMP /01 Last Revision No. 00 Last Revision Date : 00 Page 24 of 81 Original Issue Date :
	Site Specific Environmental Management Plan	

1. INTRODUCTION OF SMP:

SMP is to describe how the project will manage the spoil generated and reuse related to design and construction works. This is an integral part of EMP. The objective of SMP is to reuse of spoil from works.

2. SCOPE:

This Spoil Management Plan developed for OHR site in Zone (04). For the OHR site. We do not anticipate any excess Spoil for disposal as all excavated material will be reuse at site only.

3. LEGAL AND OTHER REQUIREMENTS:

In this project, there is no legal litigation at site for land and working area or site. Disposal of spoil will confirming the Environmental Protection Rules and Regulations of Govt. of India and the State Govt.

4. ROLES AND RESPONSIBILITY:

SITE ENGINEER:

- Will strictly work as per drawing.
- Will stay at site during activity is going on.
- Will see excess earth is kept at a particular place after completion of backfilling.
- Will ensure quality of the work by discussing daily about the type of activity on that day with the workmen.
- Will check site drain outlets are not blocked due to excavated earth on the drain.

SAFETY PERSONNEL:

- Will constant Job specific Tool Box Talk with Supervisor and Workmen.
- Will check excavated earth kept away from top.
- Will check if any underground pipeline is there or live electric cable there water should be sprayed to avoid dust hazard from excavation.
- Necessary Safety signage, Cones to be used.
- Vehicles reverse horn etc to be checked will ensure zero tolerance in safety.

WORKER:

- They will start activity only after Tool Box Talk done.
- They will wear job specific safety items before start of work.
- During working inside the excavated trench, they should use ladder for easy access.
- They should barricade the area of activity with Safety barricading tape.
- Worker should be skilled to carry out the work.

It is the responsibility of the Engineers and all department head to implement this procedure and ensure that delegated staff and worker under their supervision carry it out in this project. Major roles and responsibilities are mentioned below:

- Excavated earth should be utilized like refilling at site only.
- Traffic movement should not be obstructed by dumping soil during the work.
- No low land, pond, ditch etc. will be filled up by extra soil outside the work place.
- Ensuring no accident occurs during rainy season by excavated earth during or finished the work.
- All the drains, outlet should be free from excavated earth.

NCC LIMITED	Design and Construction of Overhead Reservoir Including Water Supply Distribution Network and Metering Work in Bhangar-II Block	Doc. No. NCC/ SEMP /01 Last Revision No. 00 Last Revision Date : 00 Page 25 of 81 Original Issue Date :
	Site Specific Environmental Management Plan	

5. IDENTIFICATION AND ASSESSMENT OF SPOIL ASPECTS AND IMPACTS:

In this project, places will be identified jointly along with design engineer for utilisation. Main places where the excavated earth can be utilized are the trench of pipes and backfilling location.

6. SPOIL VOLUMES AND CHARACTERISTICS:

In this project, approx. Generation of excavated earth will be approx. 181 cum. There is no excess earth in this project as the same earth is to be used to fill the low land area.

As per report from soil expert, excavated earth is cohesive in nature.

7. SPOIL REUSES OPPORTUNITIES, IDENTIFICATION AND ASSESMENT:

In this project, there is no excess quality of excavated earth; total excavated earth should be reuse as per plan.

8. ON SITE SPOIL MANAGMENT APPROACH:

In this project, no need of the approach as there is no extra soils for disposal.

9. SPOIL TRANSPORTATION METHODOLOGY:

In this project, no need for spoil transport as there is no extra soils for disposal.

10. MONITORING, REPORTING, REVIEW AND IMPROVEMENTS:

Monitoring, Reporting and all necessary improvements will be done as per requirements.

SPOIL DETAILS

Sl. No.	Zone	Name Of Structure	Excavation Total Qty (C.U.M)	Back Filling Total Qty (C.U.M)	Reuse Excess Qty (C.U.M)
1.	04	Boundary wall	180.833	148.541	32.292

NCC LIMITED	Design and Construction of Overhead Reservoir Including Water Supply Distribution Network and Metering Work in Bhangar-II Block	Doc. No. NCC/ SEMP /01
	Site Specific Environmental Management Plan	Last Revision No. 00 Last Revision Date : 00 Page 26 of 81 Original Issue Date :

Attachment O8: Procedure for on-site Grievance Redressal Mechanism

A common Grievance Redressal Mechanism (GRM) is in place to redress social, environmental or any other project and/or subproject related grievances. The GRM presented below has been developed in consultation with stakeholders. Public awareness campaign has been conducted to ensure that awareness on the project and its grievance redress procedures is generated. The campaign has ensured that the poor, vulnerable and others are made aware of grievance redress procedures and entitlements per project entitlement matrix, and PMU and PIU will ensure that their grievances are addressed in time.

Grievance Redress Mechanism

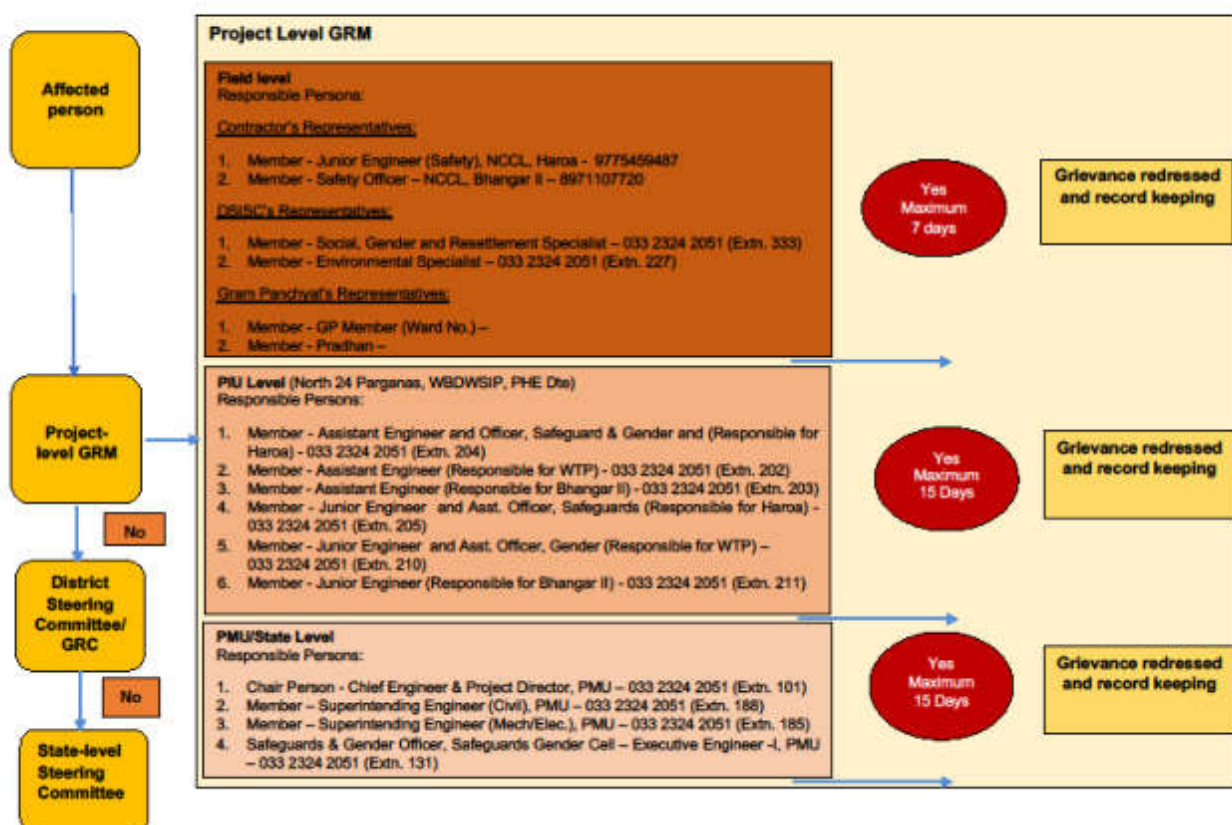

All grievances are recorded in site grievance register and resolved at the earliest. The sample grievance registration form is included in Appendix O3.

NCC LIMITED	Design and Construction of Overhead Reservoir Including Water Supply Distribution Network and Metering Work in Bhangar-II Block	Doc. No. NCC/ SEMP /01 Last Revision No. 00 Last Revision Date : 00 Page 27 of 81 Original Issue Date :
	Site Specific Environmental Management Plan	

Attachment O9: Procedure for information disclosure prior to start of works

- Local population is informed through community leaders as well as by visiting individual households of the locality.
- Information board is placed at construction site
- Stakeholder consultation carried out at Gram Panchyat level and work details including time period is informed.

Appendix O.1: Site Layout Plan

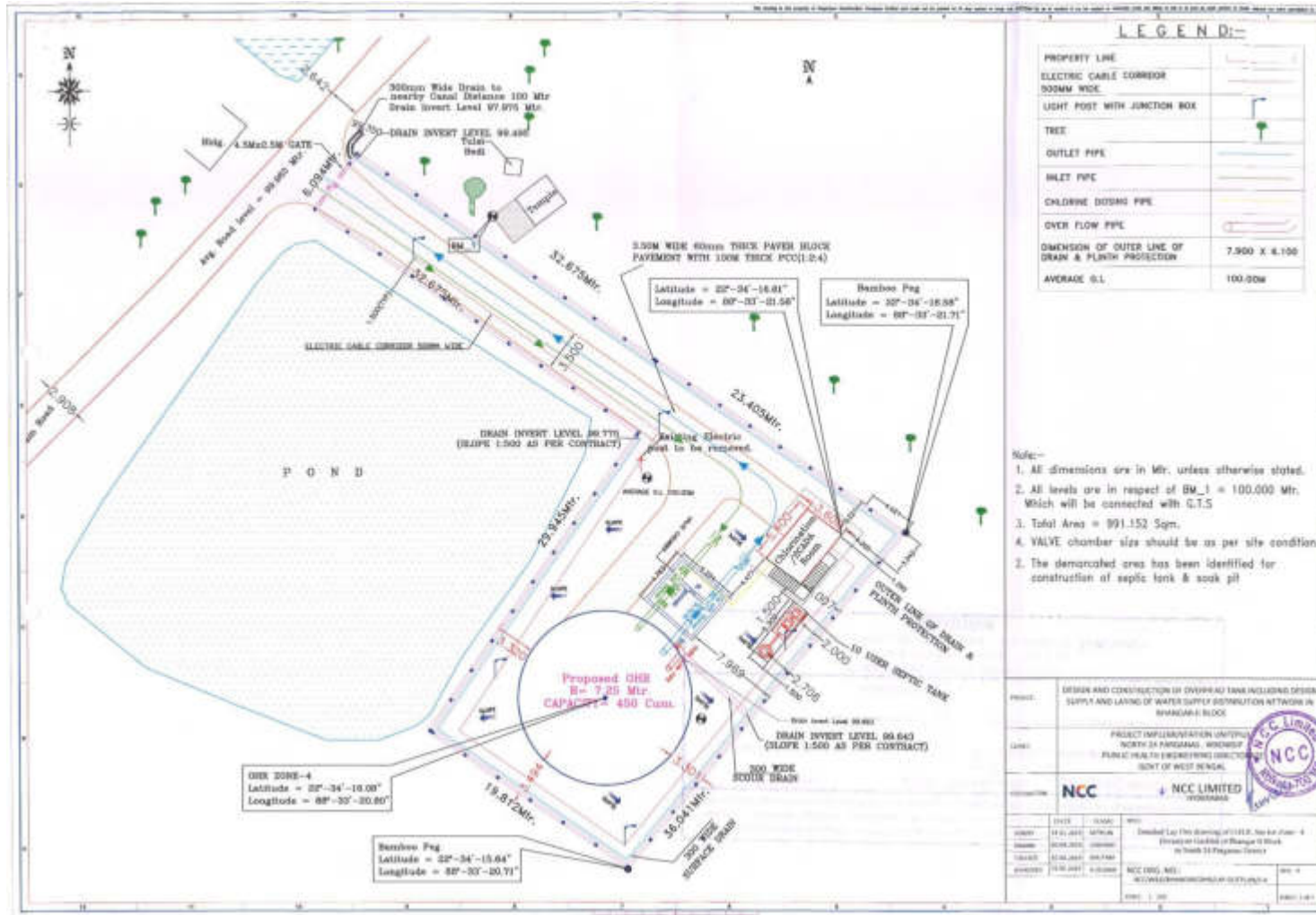

NCC LIMITED	Design and Construction of Overhead Reservoir Including Water Supply Distribution Network and Metering Work in Bhargar-II Block	Doc. No. NCC/ SEMP /01 Last Revision No. 00 Last Revision Date : 00 Page 29 of 81 Original Issue Date :
	Site Specific Environmental Management Plan	

Appendix O.A: Labour License

 					
GOVERNMENT OF WEST BENGAL OFFICE OF THE DEPUTY LABOUR COMMISSIONER, BARUIPUR South 24 Parganas, Nandarani Complex (1st & 2 nd Floor) (Opp. 218 Bus Stand) Holding No - 474, Kulpi Road, Ward No - 5, Shibaniptith, Baruipur, Kolkata-700144					
FORM VI [See Rule 25(1)]					
License No. : BRP04/CLL/000191	Date : 27th Dec, 2018				
<table border="1" style="margin-left: auto; margin-right: auto;"> <tr> <td>Lic Fees</td> <td>1000</td> </tr> <tr> <td>S.Deposit</td> <td>30000</td> </tr> </table>		Lic Fees	1000	S.Deposit	30000
Lic Fees	1000				
S.Deposit	30000				
<u>LICENSE</u>					
License is hereby granted to NCC LIMITED at Patharghata, Block- Rajarhat , Barasat, PS - New Town, District - North 24 Parganas, Pin Code - 700156 under Section 12(1) of the Contract Labour(Regulation and Abolition)Act,1970 subject to the condition specified in Annexure.					
The License shall remain till:-26th Dec, 2019					
sd/- Signature & Seal Licensing Officer					
<u>RENEWAL</u>					
[Rule 29]					
Renewal vide AIN No.	RENEWAL-LIC-009474-008133-26939-2019				
1.Date of Renewal	21st Nov, 2019				
2.Fees paid for Renewal	₹ 1250 (One Thousand Two Hundred Fifty rupees only)				
3.Date of Expiry	26th Dec, 2020				
SHREEJITA SAHA Digitally signed by SHREEJITA SAHA Date: 2019.11.21 00:57:48 +05'30' Signature & Seal Licensing Officer					



**NCC
LIMITED**

**Design and Construction of Overhead Reservoir
Including Water Supply Distribution Network and
Metering Work in Bhargar-II Block**

Site Specific Environmental Management Plan

**Doc. No. NCC/ SEMP /01
Last Revision No. 00
Last Revision Date : 00
Page 30 of 81
Original Issue Date :**

Labour Licence
DWS Bhargar-II
Expire on 26/12/19



GOVERNMENT OF WEST BENGAL
OFFICE OF THE DEPUTY LABOUR COMMISSIONER, BARUIPUR
South 24 Parganas, Nandaram Complex (1st & 2nd Floor) (Opp. 218 Bus Stand) Holding No - 474, Kulpi Road,
Ward No - 5, Shibaniipith, Barulpur, Kolkata-700144

FORM VI
[See Rule 35(1)]

Licence No. : **BRP04/CLL/000191** Date : **27th Dec, 2018**

Lic Fees	1000
S. Deposit	30000

LICENCE

Licence is hereby granted to **NCC LIMITED** at **Eco Space Business Park, Block 4A, 5th Floor, Action Area- II, Newtown -700136, Patharghata, Block- Rajarhat , Barasat, PS - New Town, District - North 24 Parganas, Pin Code - 700136** under Section 12(1) of the Contract Labour (Regulation and Abolition) Act, 1970 subject to the conditions specified in Annexure.

The Licence shall remain in force till: **26th Dec, 2019.**

Tapas Kumar Sinha Roy
Licensing Officer
Under the Contract Labour(R&A) Act, 1970
&
Assistant Labour Commissioner
Barulpur, South 24 Parganas
[BRP04/CLL/000092]

Digitally signed by
Tapas Kumar Sinha
Roy
Date: 2018.12.27
15:32:23 +05'30'

Establishment Information:
Office of the Executive Engineer North 24 Parganas Water Supply Division II PHE Dte. [BRP04/CLL/000092]
W Site - Utility Building, Tank No - 3, 2nd Floor, Action Area-IA, New Town, Kolkata,
Bhogati-II, Block - Bhargar - II , Barulpur - 700135, PS - Kashipur, South 24 Parganas

Work site exact location:
Vill. Kantadanga, P.O. Shonepur
Bhogati-II, Block - Bhargar - II , Barulpur
PS - Bhargar, District - South 24 Parganas, Pin Code - 700135

1 of 2

Appendix O.B: Workman Compensation



Workman's Compensation Policy- Policy Schedule			
Policy Serving Office	Off Code-13, Future Generali India Insurance Co Ltd, 1st Floor G.No.7-1-21A, APDL Estate Opp Country Club, Begumpet, Hyderabad, Telangana, Pincode-500016, Tel. No : 940-66038500		
Policy No	2019-LE129169-FWC	Period of Insurance	From 00:00 04/03/2019 To Midnight of 03/02/2020
Insured	NCC Limited	Intermediary Name/Code	INDIA INSURE RISK MANAGEMENT AND INSURANCE BROKING SERVICES/60001531
Address	BHANGAR II BLOCK, South Twenty Four Parganas, West Bengal, 743552	Telephone(Mch,Off,Home)	4621822990/60002390738/4621822990
		Fax No & Email Id	82256791416 / PADMALA.BHUYARAJAN@INDIAINSURE.COM
GETIN Number	16AAACHT33C12M	PGI GETIN Number	36A-BCF0191812A
In consideration of the Policy holder having paid to the Future Generali India Insurance Company Limited (herein after called the Insurer) the premium as stated in the Schedule and in reliance upon the statements made by the Policy holder in the proposal including its attachments or otherwise, and the material incorporated therein, the Insurer agrees to provide insurance against loss damage liability or expense to the extent and in the manner herein provided subject to all terms, conditions, co-payments and warranties herein after set forth.			
Co-insurance Details		Schedule Of Premium (₹)	
Insurer	Share (in %)	Gross Premium	114,504.36
FUTURE GENERALI INDIA INSURANCE COMPANY LIMITED	100%	Claims and Service Tax	24,174.78
		Total Premium	138,679.14
Risk Details			
Name of Business	Design and Construction of overhead reservoir including water supply distribution and metering works in Bhargar II Block		
Location	Design and Construction of overhead reservoir including water supply distribution and metering works in Bhargar II Block		
Contractor/Sub-Contractor Name	NCC LTD		
No of Employees	Description of work done by Employees	Declared Wages during the Period of Insurance (₹)	
30	Highly Skilled workers	6,647,000.00	
30	Skilled workers	6,648,000.00	
30	Semi Skilled Workers	3,490,000.00	
30	Unskilled Workers	4,985,000.00	
Total		21,770,000.00	
Coverage Details			
The Policy covers Liability of the Insured under the following Law(s) shown as covered, subject to claim being otherwise admissible as per terms, conditions and exclusions of the Policy and subject to Limit of Indemnity as stipulated against each Law:			
Law	Limit of Indemnity	Coverage	
Employee's Compensation Act, 1923 and subsequent amendments thereof prior to the date of issue of this Policy	Subject otherwise, to the terms, conditions, exclusions of the Policy, the extent of liability incurred by the Insured	Yes	
Common Law and Fatal Accident		Yes	
Law(s)			
WC Act 1923 and subsequent amendments to the said Act prior to the date of issue of the policy provided that the insurance quoted hereunder is not restricted to include: 1. Any interest and/or penalty imposed on the Insured on account of his/her failure to comply with the requirements laid down under WC Act 1923 2. Occupational disease of any kind.			
Additional Clauses, Conditions, Warranties & Exclusions			
Damages is excluded from coverage. We cover for Medical Expenses, Unless specifically offered in the policy. We Cover for medical Expenses. We Cover for occupational Diseases. Jurisdiction/Territory: India Excluding War Risk, Blasting, Trenching and Handling of Explosives Excluding loss arising out of installation and erection of live a wiring. Warranted that safety precautions are followed by the workers heights. Contractors and sub-contractors employees covered.			
Important:- 1. All other Terms, Conditions and Exclusions as per attached Policy Wording. 2. In case of payment by cheque, in the event of dishonor of cheque for any reason whatsoever, insurance provided under this document automatically stands cancelled from the inception irrespective of whether a separate communication is sent or not.			
For Future Generali India Insurance Co. Ltd.			
Receipt No :	23065378	 (Authorized Signatory)	
Date of Issue :	07/02/2019		
Place of Issuance :	Mumbai*		
*Address mentioned below.			
Note: This document is digitally signed by Sharada Ramakrishnan, Authorized Signatory of Future Generali India Insurance Company Limited on 07/02/2019			

The stamp duty of Rs 67.15 paid by Letter Of Authorization No. CSD/518/2018/117918, dated 16/09/2018, Mumbai - 20/747, 8, 9/16-1, dated 05/01/2018.

Product UIN : 18DANT32P0012V01200708



**NCC
LIMITED**

**Design and Construction of Overhead Reservoir
Including Water Supply Distribution Network and
Metering Work in Bhargar-II Block**

Site Specific Environmental Management Plan

Doc. No. NCC/ SEMP /01
Last Revision No. 00
Last Revision Date : 00
Page 32 of 81
Original Issue Date :

Appendix O.C: PUC Certificates

POLLUTION UNDER CONTROL CERTIFICATE
(Under the West Bengal Motor Vehicles Rules, 1989)

Vehicle Registr. No.: **WB08G1752** WB-01-**D 4231066**

Date of Issue: **07-May-2019** Valid upto: **06-May-20**

Pollution Level:

CO (%)	
HC (ppm)	
SO (HSU)	44.1%

PUC Certificate issued by: **MILI ENTERPRISE** License No. and Seal: **151/AETC/2018**

Signature: *[Signature]* Vehicle Pass: **WB-01-151AETC/2018**

POLLUTION UNDER CONTROL CERTIFICATE
(Under the West Bengal Motor Vehicles Rules, 1989)

MILI ENTERPRISE
BP RAJARHAT NEW TOWN, KOLKATA - 700156, WEST
PH: 9432010995

Transport Department

Label Code: **WB** Licence No: **151/AETC/2018** Test Station Code: **0001**

PUC No.: **FWB0001000006** Vehicle Reg No: **WB08G1752**

Name: **NCC LIMITED** Category: **car**

Address: **NEW TOWN** Make: **MAHINDRA**

KOL-156 Model: **BOLERO**

Mobile: **9830728872** Date of Reg.: **2019**

Date: **07-May-2019** Speedo mtr Rdg: **252**

Time: **11:17 AM** Engine No.: **16280**

Fuel: **Diesel** Chassis No.: **32097**

Flushing Cycle Mean: **RPM Min: 0620 RPM Max: 1923** Emission Norms.: **BS IV or Onwards**

Vehicle Type: **BS4 - 4 Wheeler**

SNo.	RPM min	RPM max	K m-l	HSU %	OTP C
1	0710	2080	01.23	41.2	042.00
2	0720	2110	01.47	46.9	041.00
3	0720	2080	01.38	44.2	041.00

Standard	Measured
K m-l	1.62 01.35
HSU %	60 44.1

Valid upto: **06-May-20**

Grade: **B**

Test Fee: **100**

Mean **0716 2080 01.35 44.1% 041.33**

This vehicle meets Emission Standards Prescribed under Rule 115(2) of Central Motor Vehicle Rule's 1989.

Seal of Testing Centre

[Signature]
Authorized Signatory

JINDUS DiesX 2.6.6/0000-0000/4660

**NCC
LIMITED**

**Design and Construction of Overhead Reservoir
Including Water Supply Distribution Network and
Metering Work in Bhargar-II Block**

Site Specific Environmental Management Plan

Doc. No. NCC/ SEMP /01
Last Revision No. 00
Last Revision Date : 00
Page 33 of 81
Original Issue Date :

POLLUTION UNDER CONTROL CERTIFICATE
(Under the West Bengal Motor Vehicles Rules, 1986)

Vehicle Registrn. No. **PB02BL7373** WB-01-D **5679142**

Date of Issue: **16-08-2019** Valid upto **15-02-2020**

Pollution Level

CO (%)	
HC (ppm)	
% of EV	55.83

PUC Certificate No. **32/D**

Signature

WB-01-D **5679142**

COMPUTERISED EMISSION TEST CERTIFICATE
CMVR AUTHORISED BY : Govt. of we
AKBAR AUTO EMISSION TESTING CENTRE
BASANTI HIGHWAY, GHATAKPUKUR, PO/PS-BHAGAR, 24 PGS (S), W.B-743502

I.D Number WB32D3647572 Licence No: 32/D
Year Of Registration= 2011 Date :16-08-2019
vehicle registration no = PB02BL7373 TIME= 02:47:14
Spedometer Reading[kms] =21522 Owner= N C C CO
Engine Number=9218 Driver:- SELF
chasis Number=G2011 Test Fee : Rs.100/-
Vehicle Colour = YELLOW Fule : Diesel
Vehicle Make : JCB Smk cell Temp : 00
Vehicle Model : 3DX Oil Temo : 93.0
Type Of Engine :OTHERS Valid Up To : 15-02-2020
Type OF Vehicle: OTHERS Grade

Test Result : Free Acceleration Validity 6 Months

	ideal Rpm	max Rpm	K. Value	Hsu. val	Oil Temp
1	860	2900	5.37	90.06	61
2	860	2900	0.17	6.9	68
3	852	2700	0.12	6.9	66
Avg	860	2930	1.9	55.83	

Seal Of Testing Center

Certified that this Vehicle's K-Mean and hsu% value conforms to the standards.

POLLUTION UNDER CONTROL CERTIFICATE
(Under the West Bengal Motor Vehicles Rules, 1989)

Vehicle Registr. No. **WB-30P-5178** **WB-01 D 4448893**

Date of Issue: **26-Jun-2019** Valid upto: **25-Dec-2019**

Pollution Level

CO (%)	2.527
HC (ppm)	1490
SD (HSU)	

PUC Certificate issued by: **M/S ZAMAN ENTERPRISE** License No. and Seal: **94/AETC/2016/PETROL**

Signature: *[Signature]* **26/06/19**

POLLUTION UNDER CONTROL CERTIFICATE
(Under the West Bengal Motor Vehicles Rules, 1989)

M/S ZAMAN ENTERPRISE
DHANPOTABAZAR, KHAUSADY, HAROA, 24PGS(N)

Label Code: 00 License Number: 94/AETC/2016/PETROL Emission Code: 00

PUC Number: P000000001437 Vehicle Type: 2 Wheeler

Name: NCC LTD Reg. No.: WB-30P-5178

Address: Reg. Date: Nov-2013

Manufacturer: Bajaj

Model: Discover

Test Date/Time: 26-Jun-2019 10:16 Engine Type: 4 Stroke

Catalyst: No Odometer Rding: 0

Engine Number: 05086

Chassis Number: 75215

Fuel -->	Petrol			
	Regulation	Measured	Regulation	Measured
CO (%)	3.5	2.527		
HC* (ppm)	4500	1490		
CO2 (%)		2.53		
O2 (%)		14.9		
NOx (ppm)		0		
RPM:		0		
OT (°C):		0		
AFR:		-		
Lambda:		-		
PEF:		0.501		
CO-Aet (%)		7.490		

* Read as RHC for LPG and HHC for CNG

Test Result: **PASS**

Grade: **B**

Valid Upto: **25-Dec-2019**

Test Fee: **Rs. 80**

Certified that this vehicle's emission levels are within the limits under 115(2) of CMV Rules, 1989.

NCC LIMITED	Design and Construction of Overhead Reservoir Including Water Supply Distribution Network and Metering Work in Bhargar-II Block	Doc. No. NCC/ SEMP /01 Last Revision No. 00 Last Revision Date : 00 Page 35 of 81 Original Issue Date :
	Site Specific Environmental Management Plan	

Appendix O.2: Contractor's OHS Policy Statement

NCC Ltd.	OH&S PLAN Design and Construction of Reservoir Including Water Supply Distribution Network and Metering Works in Haroa Block	Doc. No. NCC/ OHSP /01 Revision No. 00 Revision Date : 00 Page 10 of 58 Effective Date :
-----------------	--	--

NCC LIMITED

Health, Safety & Environment Policy

For Construction/Erection and Commissioning, the General Strategic Objectives Listed Below are Followed:

- A proactive, role model HSE at Site.
- All Sites related activities and Office Work will result in no one getting injured or made unwell.
- Early identification of hazards and risk and the decision on adequate measures.
- Reduction of negative impact on the neighborhood and the environment in particular on fauna and flora to a minimum.
- Provide training in HSE knowledge and encourage continuous improvement and development of this.
- Continuous monitoring of the HSE performance.
- Promote the benefits of a healthy life-style amongst our employees.
- Report and investigate accidents and incidents to take lessons and prevent similar events occurring again.
- Preserve ecological balance and heritage.

Prepared by:	Copy No.	Date of Issue:	Approved by:	Issued by:
--------------	----------	----------------	--------------	------------

NCC LIMITED	Design and Construction of Overhead Reservoir Including Water Supply Distribution Network and Metering Work in Bhangar-II Block	Doc. No. NCC/ SEMP /01 Last Revision No. 00 Last Revision Date : 00 Page 36 of 81 Original Issue Date :
	Site Specific Environmental Management Plan	

Appendix O.3: Sample Grievance Registration Form

(Available in Bengali and English)

The _____ Project welcomes complaints, suggestions, queries, and comments regarding project implementation. We encourage persons with grievance to provide their name and contact information to enable us to get in touch with you for clarification and feedback.

Should you choose to include your personal details but want that information to remain confidential, please inform us by writing/typing *(CONFIDENTIAL)* above your name. Thank you.

Date	Place of registration	Project Town			
		Project:			
Contact information/personal details					
Name		Gender	* Male * Female	Age	
Home address					
Place					
Phone no.					
E-mail					
Complaint/suggestion/comment/question Please provide the details (who, what, where, and how) of your grievance below:					
If included as attachment/note/letter, please tick here:					
How do you want us to reach you for feedback or update on your comment/grievance?					

FOR OFFICIAL USE ONLY

Registered by: (Name of official registering grievance)	
Mode of communication: Note/letter E-mail Verbal/telephonic	
Reviewed by: (Names/positions of officials reviewing grievance)	
Action taken:	
Whether action taken disclosed:	Yes No
Means of disclosure:	

NCC LIMITED	Design and Construction of Overhead Reservoir Including Water Supply Distribution Network and Metering Work in Bhangar-II Block	Doc. No. NCC/ SEMP /01 Last Revision No. 00 Last Revision Date : 00 Page 37 of 81 Original Issue Date :
	Site Specific Environmental Management Plan	

অভিযোগ/ পরামর্শ/ মন্তব্য/ প্রমাদি লিপিবদ্ধ করার নমুনা পত্র

এই _____ প্রকল্পটি সৃষ্টি ও সুন্দরভাবে রূপায়নের উদ্দেশ্যে সকলের অভিযোগ, পরামর্শ, প্রশ্ন এবং মন্তব্য প্রত্যাশা করে। আপনার কোনও অভিযোগ থাকলে আপনার নাম ও যোগাযোগের ঠিকানা দিয়ে আমাদের সহযোগিতা করবেন, আপনার অভিযোগ / প্রশ্নের যথার্থ সদুত্তর ও আপনাকে পরিস্থিতি সম্পর্কে আমরা অবগত করবো।
যদি আপনি আপনার ব্যক্তি পরিচয় গোপন রাখতে চান তাহলে আপনার নামের উপরে " গোপনীয় " কথাটি লিখবেন।

ধন্যবাদান্তে

তারিখ	পঞ্জীকরণের বা Registration এর স্থানঃ	ব্লক-	
		গ্রাম পঞ্চায়েত-	
		গ্রাম সংসদ-	
যোগাযোগের ঠিকানা / ব্যক্তিগত তথ্য			
নাম		লিঙ্গ	বয়স
বাড়ির ঠিকানাঃ গ্রাম-	পাড়া-	পুরুষ -	
ফোন নং-	ই-মেইল-	মহিলা-	
অভিযোগ/ পরামর্শ/ মন্তব্য/ প্রমাদি- দয়া করে কে, কি, কোথায় এবং কিভাবে - অভিযোগের এই বিশদ বিবরণ নিচে লিখুন-			
যদি কোন অতিরিক্ত কাগজ জুড়তে হয় / বা নোট থাকে বা চিঠি থাকে তাহলে এই ঘরে (x) টীক দিন।			
আপনি কিভাবে আপনার অভিযোগ / মন্তব্য বিষয়ে অবগত হতে চান ?			

শুধুমাত্র অফিসের ব্যবহারের জন্যঃ

যে আধিকারিক অভিযোগ জমা নিলেন তার নামঃ
কিভাবে জানানো হল (x) টীক দিনঃ নোট বা চিঠির মাধ্যমে – ই-মেইল- মুখে মুখে বা টেলিফোনে-
যিনি অভিযোগ পাবার পর খতিয়ে দেখেছেনঃ
(নাম / পদ)
কি ব্যবস্থা গ্রহণ করা হয়েছেঃ
ব্যবস্থা যা গৃহীত হয়েছে তা জানানো হয়েছে কি না - হ্যা / না
কিভাবে জানানো হলঃ

মন্তব্য-

প্রস্তুতকারক -

আনুমোদনকারী -

তারিখ-





NCC LIMITED	Design and Construction of Overhead Reservoir Including Water Supply Distribution Network and Metering Work in Bhargar-II Block	Doc. No. NCC/ SEMP /01
	Site Specific Environmental Management Plan	Last Revision No. 00 Last Revision Date : 00 Page 38 of 81 Original Issue Date :

NCC LIMITED	Design and Construction of Overhead Reservoir Including Water Supply Distribution Network and Metering Work in Bhargar-II Block	Doc. No. NCC/ SEMP /01 Revision No. 00 Revision Date : 00 Page 1 of 9 Effective Date :			
	Site Specific Environmental Management Plan				

**SITE SPECIFIC ENVIRONMENTAL
MANAGEMENT PLAN**

WBDWSIP BHANGAR-II BLOCK

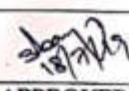
LOCATION – ZONE- 4,PIPE LAYING (Swastyan Gachhi)

0	16.07.2019				
REV	DATE	PREPARED BY	CHECKED BY	APPROVED BY DSISC	APPROVED BY PIU

Assistant Engineer - II
PIU, N-24Pgs.,WBDWSIP, PHE Coe.
Govt. Of West Bengal

Environmental Specialist, DSISC
North 24 Parganas
WBDWSI Project

1

NCC LIMITED	Design and Construction of Overhead Reservoir Including Water Supply Distribution Network and Metering Work in Bhangar-II Block	Doc. No. NCC/ SEMP /01
	Site Specific Environmental Management Plan	Last Revision No. 00 Last Revision Date : 00 Page 39 of 81 Original Issue Date :

Package No.	Package No: N24P/02B; Zone 4 - Pipe Laying (Swastyangachhi) , under PIU North 24 Parganas										
Package title	Design and Construction of Overhead Reservoir Including Water Supply Distribution Network and Metering Work in Bhangar-II Block SEMP is as per requirement of the Draft IEE covering Package no. N24P/02B										
Contractor	NCC Pvt. Ltd.										
Date of Contract Award	19/09/2018										
Date of work commencement	14/6/2019										
Contract period	Construction: 3 Years ; O&M: 2 Years										
SEMP Component	Laying of 35285 m of pipeline as detailed below.										
Demolation Activity	No demolition activity involved										
Project Area	Polerhat-I Gram Panchayet ,Bhangar II block										
Project Description	Individual household water supply schemes for the project Gram Panchayets										
Household Connections	2325 (Estimated HH Connection)										
Non-Household Connection	All Commercial, Educational, Religious and Health institutions will get potable water from this project. Numbers are not finalized yet										
Indicative Budget for EMP Implementation for the entire package	INR 21,42,500/-										
Project Components	As per project detailed design										
Gram Panchayat (GP): Polerhat-I											
Water Distribution Pipe Length (m) Summary											Total Length
Zone ID	Pipe Diameters(mm)										
	63*	75*	90*	110*	140*	200*	250	300	350	400	
Zone - B4	19357	2154	1359	5072	4317	2484	497	45			35285
Map of Distribution Network											
Refer Appendix – P1											

NCC LIMITED	Design and Construction of Overhead Reservoir Including Water Supply Distribution Network and Metering Work in Bhangar-II Block	Doc. No. NCC/ SEMP /01 Last Revision No. 00 Last Revision Date : 00 Page 40 of 81 Original Issue Date :
	Site Specific Environmental Management Plan	

Details of contractors on-site-personnel and workers	Zone-4 (Pipeline works), Polerhat-I GP of Bhangar II block
Project Manager	Mr. Durga Prasad; 9836803672
Site Engineer	Mr. Amlan Singha Roy; 9734667934
Site Supervisor	Mr. Amlan Singha Roy; 9734667934
EHS Supervisor	Mr. Nitin Sartape; 8971107720
Archeological supervisor	NA
Skilled / semi-skilled workers	2 skilled and 2 Semi-skilled
Unskilled workers	6
Women workers	Nil
Workers – local / migrant	Local-Nil / Migrant -10 (from other districts of West Bengal)
Details of facilities	
Construction camps, (no's and locations)	One at Anantapur, Polerhat-I (Refer Attachment P2 for details)

NCC LIMITED	Design and Construction of Overhead Reservoir Including Water Supply Distribution Network and Metering Work in Bhangar-II Block	Doc. No. NCC/ SEMP /01 Last Revision No. 00 Last Revision Date : 00 Page 41 of 81 Original Issue Date :
	Site Specific Environmental Management Plan	

Table 1: Anticipated Impacts and Mitigation Measures – Pre-construction Environmental Mitigation Plan

Field/Issues (1)	Anticipated Impact (2)	Recommended Mitigation Measures (3)	Actions Taken/ Status (4)	Responsibility of Implementation (5)	Monitoring of Mitigation (6)	Cost and Source of Fund (7)
Infrastructure and Services	Electric poles and wires, water lines within proposed project area of Pipe laying.	<ul style="list-style-type: none"> Locations and operators of these utilities to be identified as per detailed design documents to prevent unnecessary disruption of services during construction phase. Prepare spoils (Waste) management plan. 	<ul style="list-style-type: none"> Contingency Plan has been developed by informing to emergency services like WBSEDCL, Telecommunication, local administration and police etc. First we are digging the trial pit manually, if any obstruction arise the same is removed as per direction of end user The pipe laying work to continue without disturbing the existing water pipelines and electric poles and overhead HT line. Flagman deployed on-site with Red and Green flags to control traffic and activity side by side. <p>Please refer Attachment P7 and P8 of this SEMP for site specific spoil management plan and traffic management plans.</p>	Contractor, PIU	DSISC observation at site and document checking	Project cost
Climate	The nature and intensity of rainfall events in an area, has implications for surface water management.	<ul style="list-style-type: none"> Seasonal climatic variations should be taken into account during scheduling of construction in the area. 	<ul style="list-style-type: none"> Excavation works schedule during dry season have been approved by PMU. If excavation work is to be conducted during rainy season then preventive measures will be taken like dewatering from the trench During laying use of Gumboot is a must. To avoid slip, trip and fall, no one is allowed within the barricading area. 	Contractor, PIU	DSISC observation at site	Project cost
Sources of Materials	Extraction of materials can disrupt natural land contours and vegetation resulting in accelerated erosion,	<ul style="list-style-type: none"> Obtain construction materials only from government approved quarries with prior approval of PIU. On a monthly basis 	No involvement of any new borrow area or quarry is anticipated. Excavated soil will be used for backfilling of trenches.	Contractor, PIU	DSISC document checking	Project cost

NCC LIMITED	Design and Construction of Overhead Reservoir Including Water Supply Distribution Network and Metering Work in Bhangar-II Block	Doc. No. NCC/ SEMP /01
	Site Specific Environmental Management Plan	Last Revision No. 00 Last Revision Date : 00 Page 42 of 81 Original Issue Date :

Field/Issues (1)	Anticipated Impact (2)	Recommended Mitigation Measures (3)	Actions Taken/ Status (4)	Responsibility of Implementation (5)	Monitoring of Mitigation (6)	Cost and Source of Fund (7)
	disturbance in natural drainage patterns, ponding and water logging, and water pollution.	documentation on material obtained from each source (quarry/borrow pit) should be submitted. • In case of involvement of new quarries/ borrow areas, prior steps will follow for all clearances and permissions as required under law.				
Consents, permits, clearances, no objection certificates (NOCs), etc.	Failure to obtain necessary consents, permits, NOCs, etc can result to design revisions and/or stoppage of works.	<ul style="list-style-type: none"> • All necessary consents, permits, clearance, NOCs, etc prior to award of civil works should be obtained. • All necessary approvals for construction to be obtained before start of construction. • Acknowledge in writing and report on compliance consents, permits, clearance, NOCs etc. obtained. 	<ul style="list-style-type: none"> • We have already received pipe laying permission from local authorities, electric connection, water source etc. • NOC taken from Gram Pradhans for carrying out the activity. • DG sets of capacity less than 5 kVA only being used. • Refer Attachment P3 for relevant clearances. 	Contractor and PIU	DSISC observation at site and document checking	Project cost
Asbestos Cement Pipes	Health risk due to exposure to asbestos materials	<ul style="list-style-type: none"> • Obtain details on location of underground Asbestos Cement pipes • Locate the new pipe carefully to avoid encountering AC pipes • Leave the Asbestos Cement pipes undisturbed in the ground. 	<p>Pipelaying work will be continued without disturbing existing pipelines as recommended in the IEE.</p> <p>No asbestos pipes encountered till now. In any circumstances the Asbestos Cement pipes will not be disturbed and left in situ.</p> <p>Subproject does not includes rehabilitation</p>	Contractor and PIU	DSISC observation at site and document checking	Project cost

NCC LIMITED	Design and Construction of Overhead Reservoir Including Water Supply Distribution Network and Metering Work in Bhargar-II Block	Doc. No. NCC/ SEMP /01
	Site Specific Environmental Management Plan	Last Revision No. 00 Last Revision Date : 00 Page 43 of 81 Original Issue Date :

Field/Issues (1)	Anticipated Impact (2)	Recommended Mitigation Measures (3)	Actions Taken/ Status (4)	Responsibility of Implementation (5)	Monitoring of Mitigation (6)	Cost and Source of Fund (7)
			of existing infrastructure like replacement of AC pipes, tube wells, pumping stations and OHSRs			

Table 2: Anticipated Impacts and Mitigation Measures – Construction Environmental Mitigation Plan

Field/ Issues	Anticipated Impact	Recommended Mitigation Measures	Actions Taken/ Status	Responsibility of Implementation	Monitoring of mitigation	Cost and source of fund
Material handling	HDPE pipes gets heated during strong sun and at fusion weld joints.	Hand gloves, nose masks and related PPE's should be used by the workmen.	Continuous supervision regarding the use of safety gadgets is being ensured [Refer Attachment P4 for availability of PPEs at Site].	Contractor	PIU through DSISC observation at site and document checking	Project cost
Air Quality	Emissions from construction vehicles, equipment, machinery and DG set used for excavation and pipe laying resulting in dust and increase in concentration of vehicle-related noxious compounds	<ul style="list-style-type: none"> Following air pollution/dust control measures for construction activities stipulated by the "Direction of West Bengal Department of Environment under the Air Act, 1981 Direction No. EN/3170/T-IV-7/001/2009 dated: 10 December 2009": <ul style="list-style-type: none"> Only vehicles having valid Pollution Under Control Certificates should be engaged in the project. Vehicles transporting (cement, sands etc) should be covered and cleaned prior to release at site, sprinkling of water and stabilization of soil for dust hazards to be carried out on site. Damp down soil, sand/ earth stockpiled at site should be maintained 	<ul style="list-style-type: none"> Only vehicles having valid PUC certificate have been engaged in the project. Sprinkling and dust screen arrangement have been made, and will be used when required. Workers has been instructed to always use dust mask while working in the trench. Site has been access controlled to prevent trespassing. Excavated earth piles will be maintained in such a way to minimise dust rising. Air quality monitoring has been conducted at following five places (Near School Swastayangachhi. 	Contractor	PIU through DSISC observation at site	Project cost

NCC LIMITED	Design and Construction of Overhead Reservoir Including Water Supply Distribution Network and Metering Work in Bhargar-II Block	Doc. No. NCC/ SEMP /01 Last Revision No. 00 Last Revision Date : 00 Page 44 of 81 Original Issue Date :
	Site Specific Environmental Management Plan	

Field/ Issues	Anticipated Impact	Recommended Mitigation Measures	Actions Taken/ Status	Responsibility of Implementation	Monitoring of mitigation	Cost and source of fund
	that causes pollution.	as per site condition. <ul style="list-style-type: none"> Control unnecessary movement of vehicle, public trespassing into work areas for control of dust generation. 	Zone-04, Near Paschim Majarhat primary school Shanpukuria. Zone-10, Dharmatala Pachuria Zone:-01 Nangla Palpur Zone:-09) in the Bhargar II Package.			
Drainage and hydrology	Due to the nature and locality of the projects there is unlikely to be any significant impacts on water resources within the immediate area.	<ul style="list-style-type: none"> The site surface should be engineered and shaped in such a way that rapid and efficient evacuation of runoff is achieved. 	<ul style="list-style-type: none"> We have ensured run-off through the site to a local drain does not contaminate existing drain and pond around the project site. Dewatering, if any and hydrotest water, will be also discharged to local drains after ensuring no contamination. 	Contractor	PIU through DSISC observation at site and document checking	Project cost
River/Surface water quality	Mobilization of settled silt materials, run-off from stockpiled materials, and chemical contamination from fuels and lubricants during construction works can contaminate nearby surface	<ul style="list-style-type: none"> Avoid stockpiling of earth fill; especially in monsoon season, cover it with tarpaulins or plastic sheets. Prioritize and implement reuse of excess spoil and materials in the construction work; if necessary, dispose in designated disposal area. Storage locations should have impervious floors Fuels and lubricants should be stored away from drainage and spillage protection should be provided. 	<ul style="list-style-type: none"> Excavated earth from dug trenches will be stacked along the pipeline and away from drainage locations/ nearby water bodies. Locations for fuels and lubricants store is away from drainage path and spill kits have been obtained. All excavated soils are expected to be utilized on-site only. No excess spoil anticipated. Surface water monitoring has been conducted already following two places (Koach Pukur Zone:-15, and (Majer hat) Zone-10, Sanpukuria) in the Bhargar II 	Contractor	PIU through DSISC observation at site and document checking	Project cost

NCC LIMITED	Design and Construction of Overhead Reservoir Including Water Supply Distribution Network and Metering Work in Bhargar-II Block	Doc. No. NCC/ SEMP /01 Last Revision No. 00 Last Revision Date : 00 Page 45 of 81 Original Issue Date :
	Site Specific Environmental Management Plan	

Field/ Issues	Anticipated Impact	Recommended Mitigation Measures	Actions Taken/ Status	Responsibility of Implementation	Monitoring of mitigation	Cost and source of fund
	water quality.		project as per Environmental Monitoring Plan recommended in the IEE.			
Biodiversity Fauna and Flora	Due to the nature and locality of the project there is unlikely to be any significant impacts on bio-diversity within the area.	<ul style="list-style-type: none"> For flora protection, tree cutting is strictly prohibited; if necessary then obtain permission through proper channel. For faunal activity, instruction should be given to everyone to inform site EHS Coordinator who should take appropriate action for their protection and safe rescue. 	<ul style="list-style-type: none"> Few trees are present along the existing alignment; cutting of tree strictly banned without regulatory clearance, if necessary, trimming allowed. So far no faunal movement has been observed in this site. 	Contractor	PIU through DSISC observation at site and document checking	Project cost
Noise Levels	Increase in noise level due to earth-moving and excavation equipment, and the transportation of equipment, materials by labours	<ul style="list-style-type: none"> Minimize noise from construction equipment by using vehicle silencers, fitting jackhammers with noise-reducing mufflers minimising the sound impact to surrounding sensitive receptor; Horns not to be used unless it is necessary to warn other road users; Maintain maximum sound levels not exceeding 75 decibels (dbA). When measured at a distance of 1m from the vehicle/s. Baseline and construction phase Noise Monitoring (Day & Night time) should be conducted. 	<ul style="list-style-type: none"> Consultation made with local communities in advance of the work to identify and avoid working at sensitive times, such as religious and cultural festivals. Noise quality Monitoring has been conducted at following five places (Majerhat Sanpukuria Zone:-10, Near Swastayan gchhi School Zone :-04, Dharmatala Pachuria School Zone:-01, Nangla Palpur Zone:-09, Near Koach Pukur Primary School Zone:-15) in the Bhargar Project for Environmental Monitoring Report. DG set (less than 5 kVA) are used for connecting the HDPE lines. This is properly maintained and stopped immediately after completion of work. 	Contractor	PIU through DSISC observation at site and document checking	Project cost
Landscape	Construction	<ul style="list-style-type: none"> Prepare a construction waste 	<ul style="list-style-type: none"> Spoil management plan has 	Contractor	PIU through	Project cost

NCC LIMITED	Design and Construction of Overhead Reservoir Including Water Supply Distribution Network and Metering Work in Bhargar-II Block	Doc. No. NCC/ SEMP /01 Last Revision No. 00 Last Revision Date : 00 Page 46 of 81 Original Issue Date :
	Site Specific Environmental Management Plan	

Field/ Issues	Anticipated Impact	Recommended Mitigation Measures	Actions Taken/ Status	Responsibility of Implementation	Monitoring of mitigation	Cost and source of fund
and Aesthetics character, and sense of place	wastes as well as excess construction materials may show some impact.	management plan for site. <ul style="list-style-type: none"> Hazardous wastes e.g. waste oil, empty paint cans, etc. should be stored on site and then shifted to a central location from where these will be disposed in accordance with Hazardous Wastes Management Rule, 2016. As far as possible utilize the debris and excess soil in construction purpose such as for site filling and labelling purpose. Avoid stockpiling excavated earth at the site for long time, if required, dispose at the site selected, in consultation with local GP preferably from barren, infertile land, which is located away from any sensitive area. 	been developed [Refer Attachment P7] <ul style="list-style-type: none"> Excavated earth is utilized for backfilling purpose. Excavated earth will be backfilled on the same day. 		DSISC observation at site and document checking	
Occupational Health and Safety	Occupational hazards which can arise during work	Develop and implement a site specific occupational health and safety(OHS) plan which will include measures such as: (a) excluding public from the site; (b) ensuring all workers are provided with and use personal protective equipment like Helmet, Gumboot, Safety Belt, Gloves, Nose mask etc. (c) documentation of work related accidents. (d) Providing qualified first aider at all times. (e) Providing to all workers reflective jacket, (f) Marking and providing sign boards for	<ul style="list-style-type: none"> Based on NCC's OHS Plan, a site specific OHS plan has been developed. Site OHS plan is attached at Attachment - P4. All workers have been provided with and made to use Personal Protective Equipment like helmet, gumboot, reflective jacket, gloves, nose mask and ear plugs; H&S Training for all site personnel has been arranged and it will be continued; H&S orientation training provided to all new workers to ensure that they are apprised of the basic site rules of 	Contractor	PIU through DSISC observation at site and document checking	Project cost

NCC LIMITED	Design and Construction of Overhead Reservoir Including Water Supply Distribution Network and Metering Work in Bhargar-II Block	Doc. No. NCC/ SEMP /01 Last Revision No. 00 Last Revision Date : 00 Page 47 of 81 Original Issue Date :
	Site Specific Environmental Management Plan	

Field/ Issues	Anticipated Impact	Recommended Mitigation Measures	Actions Taken/ Status	Responsibility of Implementation	Monitoring of mitigation	Cost and source of fund
		most of hazardous areas such as high voltage equipment, (g) Workers allowed exposure to noise level up to 85 dB (A) only.	work at the site, personal protective protection, and preventing injuries to fellow workers; <ul style="list-style-type: none"> Documented procedures are followed for all site activities; Work-related accidents will be recorded; Bottled water provided at site. First Aid box provided at working sites; Clean eating areas provided to workers; Moving equipment maintained with audible back-up alarms 			
Socio Economic Employment	Generation of temporary employment and increase in local revenue	<ul style="list-style-type: none"> Employ local labour force as far as possible Comply with labour laws 	<ul style="list-style-type: none"> Local labours are employed, on priority, whenever available. Refer Attachment P3 for documents relating to statutory compliances 	Contractor	PIU through DSISC observation at site and document checking	Project cost
Environmental Management Plan (EMP) Implementation Training	Irreversible impact to the environment, workers, and community	Project Manager and all key workers will be required to undergo training on EMP implementation including spoils/waste management, Standard operating procedures (SOP) for construction works; occupational health and safety (OHS), core labour laws, applicable environmental laws etc.	Training session for all employees has been arranged.	Contractor	PIU through DSISC observation at site and document checking	Project cost
Construction Camps	Temporary air, noise, land and water pollution from machine operation and	<ul style="list-style-type: none"> Camp sites shall be away from residential areas (100 m), sensitive areas (schools, hospitals, etc. 250 m), water bodies (500 m) and forests (more than 1 km) 	<ul style="list-style-type: none"> Before locating project offices, sheds, and construction plants we discussed with DSISC and within or nearest place has been selected, Till date no trees have been cut 	Contractor	PIU through DSISC observation at site and document	Project cost

NCC LIMITED	Design and Construction of Overhead Reservoir Including Water Supply Distribution Network and Metering Work in Bhangar-II Block	Doc. No. NCC/ SEMP /01 Last Revision No. 00 Last Revision Date : 00 Page 48 of 81 Original Issue Date :
	Site Specific Environmental Management Plan	

Field/ Issues	Anticipated Impact	Recommended Mitigation Measures	Actions Taken/ Status	Responsibility of Implementation	Monitoring of mitigation	Cost and source of fund
	after establishment of habitation	<ul style="list-style-type: none"> • Use unused, vacant lands; no trees shall be cut • Provide a proper fencing/compound wall • Prepare a site layout plan & display at the site; uniformly label (name boards) all the places in the facility • Entire site/facility area shall be provided with hard levelled surface as appropriate; no loose soil, slush, water logging etc., • Living quarters and construction camps shall be provided with standard materials; no shacks or huts • Adequate lighting and ventilation • Provide drinking water, water for other uses, and sanitation facilities; drinking water should be regularly tested • Provide clear pathways for safe movement • Provide cooking fuel (cooking gas); and a separate safe place to cook; fire wood not allowed • Construct septic tanks and soak pit arrangement for wastewater disposal • Solid waste shall be properly managed – provide separate bins, compost biodegradable waste; sell recyclable waste. • According to rule and regulation camp will be vacated and restored to pre-project conditions before acceptance of work. 	<p>and no any destruction of property, irrigation and drinking water supply systems observed,</p> <ul style="list-style-type: none"> • Employees are trained for storage and handling of materials which can potentially cause soil contamination and water contamination; • Solid waste managed according to the following preferential hierarchy: reuse, and disposal to designated areas; Kitchen wastes collected in a dustbin then it is disposed outside from area to designated disposal location, • Daily generated effluent disposed by arrangements already present in camp/ household. • The details of labour accommodation is presented in Attachment P2. 		checking	

NCC LIMITED	Design and Construction of Overhead Reservoir Including Water Supply Distribution Network and Metering Work in Bhangar-II Block	Doc. No. NCC/ SEMP /01 Last Revision No. 00 Last Revision Date : 00 Page 49 of 81 Original Issue Date :
	Site Specific Environmental Management Plan	

Field/ Issues	Anticipated Impact	Recommended Mitigation Measures	Actions Taken/ Status	Responsibility of Implementation	Monitoring of mitigation	Cost and source of fund
Archaeological and Cultural characteristics	Risk of archaeological chance finds	<ul style="list-style-type: none"> Strictly follow the protocol for chance finds in any excavation work; Construction staff members should be made aware of the likelihood of heritage resources being unearthed and of the scientific importance of such discoveries. 	<ul style="list-style-type: none"> No archaeological chance finds are reported at project sites till date. If there is any such finding, action will be taken up as per requirement. 			

NCC LIMITED	Design and Construction of Overhead Reservoir Including Water Supply Distribution Network and Metering Work in Bhangar-II Block	Doc. No. NCC/ SEMP /01
	Site Specific Environmental Management Plan	Last Revision No. 00 Last Revision Date : 00 Page 50 of 81 Original Issue Date :

Table 3: Construction Phase Environmental Monitoring Plan for entire package

Monitoring Field	Monitoring Location	Monitoring Parameters	Frequency	Locations*	Cost as per budget (in Rs.)
Ambient air quality	5 locations (to be selected during implementation to represent the overall project area)	PM ₁₀ , PM _{2.5} , NO ₂ , SO ₂ , CO	Once before start of construction Quarterly (yearly 4- times) during construction (2-year period considered)	Near School Swastayangachhi. Zone-04, Near Paschim Majarhat primary school Sanpukuria. Zone-10, Dharmatala Pachuria Zone:-01 Nangla Palpur Zone:-09	225,000
Ambient noise	5 locations (same as air quality monitoring)	Day time and night time noise levels (24 hours)	Once before start of construction Quarterly (yearly 4- times) during construction (2-year period considered)	Majerhat Sanpukuria Zone:-10, Near Swastayan Gachhi School Zone :-04, Dharmatala Pachuria School Zone:-01, Nangla Palpur Zone:-09, Near Coch Pukur Primary School Zone:-15	67,500
Surface water quality	2 locations (to be selected during implementation)	pH, Oil and grease, Cl, F, NO ₃ , TC, FC, Hardness, Turbidity BOD, COD, DO, Total Alkalinity	Once before start of construction Half yearly during construction (2- year construction period considered)	Koach Pukur Zone:-15, and Majerhat, Sanpukuria Zone-10	40,000
Chance Finds	Areas protected by ASI or West Bengal State Archaeology Department	Chance finds protocol	Before finalization of detailed design, consult with ASI or West Bengal State Archaeology Department	-	-

Note: * It should be noted that every quarter only 5 locations in the entire package is monitored for air and noise while two locations are monitored for surface water every half-yearly. Locations are changeable with progress of work. Present locations as mentioned in mitigation tables are base line monitoring conducted as per EMP provision. The exact locations of these monitoring are reported in SEMR over google earth image. For all the packages conduct of these monitoring are responsibility of concerned Contractor and cost for such already budgeted in the IEE.

NCC LIMITED	Design and Construction of Overhead Reservoir Including Water Supply Distribution Network and Metering Work in Bhangar-II Block	Doc. No. NCC/ SEMP /01 Last Revision No. 00 Last Revision Date : 00 Page 51 of 81 Original Issue Date :
	Site Specific Environmental Management Plan	

Monitoring Locations on Google Earth

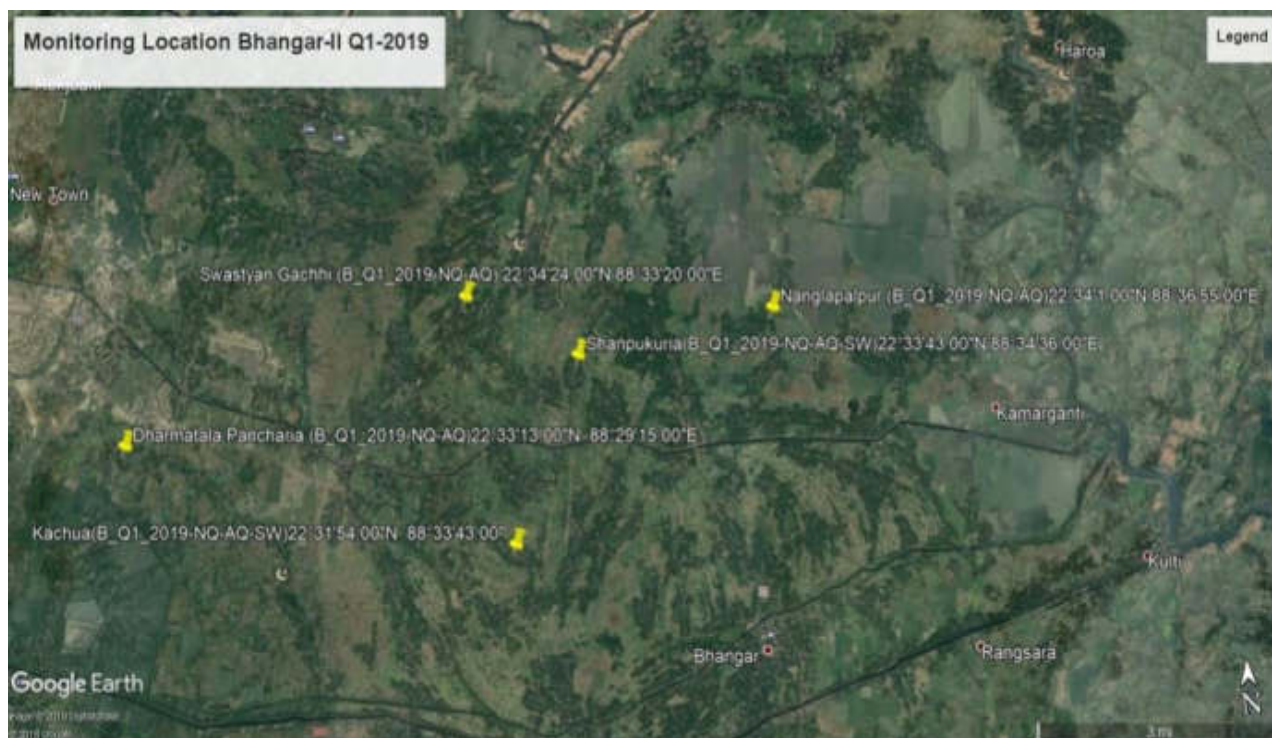

NCC LIMITED	Design and Construction of Overhead Reservoir Including Water Supply Distribution Network and Metering Work in Bhangar-II Block	Doc. No. NCC/ SEMP /01 Last Revision No. 00 Last Revision Date : 00 Page 52 of 81 Original Issue Date :
	Site Specific Environmental Management Plan	

List of Attachments

Attachment P1: Details of construction Work sites
Attachment P2: Details of construction camp sites
Attachment P3: List of clearances & statutory requirements
Attachment P4: Contractor's OHS Policy & Organization
Attachment P5: Utility shifting/relocation
Attachment P6: Details of Construction Materials
Attachment P7: Spoil Management Plan
Attachment P8: Traffic Management Plan
Attachment P9: Procedure for on-site Grievance Redressal Mechanism
Attachment P10: Procedure for information disclosure prior to start of works

Appendix P1: Map of Distribution Network

Appendix P.A: Gram Panchayat and other Authorities Permission

Appendix P.B: Labour License

Appendix P.C: Workman Compensation

Appendix P.D: PUC Certificates

Appendix P.2: Contractor's OHS Policy Statement

Appendix P.3: Sample Grievance Registration Form

Enclosure 1 : Health_Safety_Management_Plan of Pkg.N24PGS/02B_Bhangar II block



NCC LIMITED	Design and Construction of Overhead Reservoir Including Water Supply Distribution Network and Metering Work in Bhangar-II Block	Doc. No. NCC/ SEMP /01 Last Revision No. 00 Last Revision Date : 00 Page 53 of 81 Original Issue Date :
	Site Specific Environmental Management Plan	

Attachment P1: Details of construction Work sites

1. Zone 4: Pipeline construction Site							
Location- Sastyangachhi							
A	Material storage <ul style="list-style-type: none"> • Pipe • Fittings 						
B	Plant & Machinery <ul style="list-style-type: none"> ▪ Jointing Machin-1 Nos ▪ DG (less than 5 kVA) – 1 Nos ▪ JCB – 1 Nos 						
C	Site office – No						
D	Laboratory – No						
E	Security cabin – No						
F	Labor welfare facilities at Site <ul style="list-style-type: none"> • Drinking water • First Aid Box. 						
G	Road, agriculture land involvement and infrastructure facility No agricultural land involved No as such underground infrastructure available. No record for village road Details of pipeline, roads and construction methodology are presented below:						
	Pipe Diameter (mm)	Length (m)	Width of trench (m)	Depth of Trench (m)	Width of roads (m)	Type of roads (earthen/BT/CC)	Excavation method (manual/mechanical)
	DI Pipes (542m)						
	400 mm	---	0.4- 0.8	1.250	2.0-6.0	CC/BT/Earthen	Manual/Mech
	350 mm	---	0.4- 0.8	1.140	2.0-6.0	CC/BT/Earthen	Manual/Mech
	300 mm	45	0.4- 0.8	1.30	2.0-6.0	CC/BT/Earthen	Manual/Mech
	250 mm	497	0.4- 0.8	1.25	2.0-6.0	CC/BT/Earthen	Manual/Mech
	Distribution Network— HDPE Pipes(34743 m)						
	200 mm	2484	0.4- 0.8	1.20	2.0-6.0	CC/BT/Earthen	Manual/Mech
	140 mm	4317	0.4- 0.8	1.14	2.0-6.0	CC/BT/Earthen	Manual/Mech
	110 mm	5072	0.4- 0.8	1.11	2.0-6.0	CC/BT/Earthen	Manual/Mech
	90 mm	1359	0.4- 0.8	1.09	2.0-6.0	CC/BT/Earthen	Manual/Mech
	75 mm	2154	0.4- 0.8	1.08	2.0-6.0	CC/BT/Earthen	Manual/Mech
	63 mm	19357	0.4- 0.8	1.06	2.0-6.0	CC/BT/Earthen	Manual/Mech

NCC LIMITED	Design and Construction of Overhead Reservoir Including Water Supply Distribution Network and Metering Work in Bhangar-II Block	Doc. No. NCC/ SEMP /01 Last Revision No. 00 Last Revision Date : 00 Page 54 of 81 Original Issue Date :
	Site Specific Environmental Management Plan	

Attachment P2: Details of construction camp sites

1.	Labour Accommodation, Pipeline site – Zone 4	
Location- Anantapur, Polerhat - I (Latitude: 22°35'0", Longitude: 88°33'37")		
A	Accommodation – For 10 construction workers. No women / families in the camp Facilities provided at camp site <ul style="list-style-type: none">• Type of living accommodation – Rented apartment• Accommodation provided for 10 workers• Separate cooking area• Cooking gas• Drinking water• Bath rooms• Toilets• Drainage system• First aid box	
B	Camp photographs	
Original site Photographs	Not applicable as rented house is being used as labour accommodation.	
Photos of camp and facilities provided		
	Rented house as labour accommodation	Sleeping area with electrical lights

NCC LIMITED	Design and Construction of Overhead Reservoir Including Water Supply Distribution Network and Metering Work in Bhangar-II Block	Doc. No. NCC/ SEMP /01 Last Revision No. 00 Last Revision Date : 00 Page 55 of 81 Original Issue Date :
	Site Specific Environmental Management Plan	

Attachment P3: List of clearances & statutory requirements

Sl. No.	Project related	Status
A	Construction/work related	
1	Gram Panchayet and Other Authorities Permission	Obtained [Refer Appendix – P.A]
B	Labour Safety / Welfare Related	
1	Labour license	Obtained [Refer Appendix – P.B]
2	Workmen Compensation	Obtained [Refer Appendix – P.C]
C	Safety / liability safety related	
1	Medical insurance	Tie-up with local hospital done
D	Others	
1	Fitness certificate for vehicles, equipment used in construction	Obtained
2	Pollution under control (PUC) certificates for vehicles and equipment	Available [Refer Appendix – P.D]
3	Driving licenses for drivers	Obtained
4	Insurance for vehicles / equipment, as required	Obtained

NCC LIMITED	Design and Construction of Overhead Reservoir Including Water Supply Distribution Network and Metering Work in Bhangar-II Block	Doc. No. NCC/ SEMP /01 Last Revision No. 00 Last Revision Date : 00 Page 56 of 81 Original Issue Date :
	Site Specific Environmental Management Plan	

Attachment P4: Contractor's OHS Plan & Organization

1	Contractor agency has a OHS plan	Yes/No												
A	If yes, provide policy details: 1. Policy statement 2. OHS organization & responsibilities:	Yes [Refer Appendix O2] Yes												
B	List safety risks anticipated in the project Area works (Pipeline Work) • Trips and falls • Slope failure / trench collapse • Road accidents Linear works (pipelines) • Accidents from open trenches	-												
C	List personal protection equipment provided to workers • Boots- 10No. • Gloves-3no. • Helmet-10nos. • Safety jacket- 10nos. • Goggles- 2nos.	Yes												
D	Preventive Measures													
	• Orientation of all workers on OSH	Done												
	• Work permit system	No												
	• Toolbox/safety meetings (how often will this be conducted, what are the minimum topics)	Twice Weekly on work inside trench, firefighting, first-aid, housekeeping, etc.												
	• Safety signages	Displayed on site												
	• Barricades (more than 1 m deep requires hard barricading)	Wherever road width permits												
2	Contractor emergency procedure													
A	Detail what steps/procedure to be adopted in emergency situation (eg. accidents) • In case of emergency first aid treatment to injured labour/person shall be provided. • In case hospitalization is required, concerned site in-charge will immediately take necessary action for hospitalization and he will inform to our Project Manager. • Details of accident shall be reported in accident register and the same shall be informed to client also.	Yes												
B	Contact information, staff and responsibilities for emergency situations													
	<table border="1"> <thead> <tr> <th>Designation</th><th>Staff name & contact</th><th>Emergency responsibility</th></tr> </thead> <tbody> <tr> <td>Site Engineer</td><td>Mr. Amlan Singh Roy Mob: 9734667934</td><td>Site Engineer shall be responsible for arranging of first aid treatment and other necessary action required in case of emergency. He will also be responsible for informing to EHS Supervisor.</td></tr> <tr> <td>EHS Supervisor</td><td>Mr. Nitin Kumar Mob: 8971107720</td><td>EHS Supervisor should assess the emergency situation and accordingly instruct the Site Engineer of appropriate actions. Depending on the gravity of the situation, he should also inform Project Manager Representative.</td></tr> <tr> <td>Project Manager Representative</td><td>Druga Prasad Mob: 9836803672</td><td>Project Manager Representative shall be responsible for taking all necessary action and decisions.</td></tr> </tbody> </table>	Designation	Staff name & contact	Emergency responsibility	Site Engineer	Mr. Amlan Singh Roy Mob: 9734667934	Site Engineer shall be responsible for arranging of first aid treatment and other necessary action required in case of emergency. He will also be responsible for informing to EHS Supervisor.	EHS Supervisor	Mr. Nitin Kumar Mob: 8971107720	EHS Supervisor should assess the emergency situation and accordingly instruct the Site Engineer of appropriate actions. Depending on the gravity of the situation, he should also inform Project Manager Representative.	Project Manager Representative	Druga Prasad Mob: 9836803672	Project Manager Representative shall be responsible for taking all necessary action and decisions.	
Designation	Staff name & contact	Emergency responsibility												
Site Engineer	Mr. Amlan Singh Roy Mob: 9734667934	Site Engineer shall be responsible for arranging of first aid treatment and other necessary action required in case of emergency. He will also be responsible for informing to EHS Supervisor.												
EHS Supervisor	Mr. Nitin Kumar Mob: 8971107720	EHS Supervisor should assess the emergency situation and accordingly instruct the Site Engineer of appropriate actions. Depending on the gravity of the situation, he should also inform Project Manager Representative.												
Project Manager Representative	Druga Prasad Mob: 9836803672	Project Manager Representative shall be responsible for taking all necessary action and decisions.												
C	Reporting procedure in case of work accidents • Details of accidents shall be recorded in accident register. • Copy of accident register shall be submitted to client at the end of every month. • In case of any major accidents client shall be informed immediately.	Yes												
D	Mandatory Reporting to Authorities	Yes												
E	Prohibited Acts and Penalties for Violations	Yes												

NCC LIMITED	Design and Construction of Overhead Reservoir Including Water Supply Distribution Network and Metering Work in Bhangar-II Block	Doc. No. NCC/ SEMP /01 Last Revision No. 00 Last Revision Date : 00 Page 57 of 81 Original Issue Date :
	Site Specific Environmental Management Plan	

Attachment P5: Utility shifting/relocation

Sl. No.	List work sites that require utility shifting, relocation, temporary shut off	Remarks
1	Area work sites (Pipeline)	Not Required

Attachment P6: Details of Construction Materials

Sl. No	Material	Approximate quantity required (m3) for project	Source	Indicate if source has all necessary government clearances
1	Earth	10915	From trench cutting	Not required

NCC LIMITED	Design and Construction of Overhead Reservoir Including Water Supply Distribution Network and Metering Work in Bhargar-II Block	Doc. No. NCC/ SEMP /01 Last Revision No. 00 Last Revision Date : 00 Page 58 of 81 Original Issue Date :
	Site Specific Environmental Management Plan	



Attachment P7: Spoil Management Plan

NCC LIMITED	Design and Construction of Reservoir Including Water Supply Distribution Network and Metering Work in Bhargar-II Block	Doc. No. NCC/ SMP /01 Revision No. 00 Revision Date : 00 Effective Date : Page 1 of 5
Spoil Management Plan		

SPOIL MANAGEMENT PLAN (SMP)

WBDWSIP BHANGAR-II BLOCK

LOCATION – ZONE- 4,PIPE LAYING (Swastyan Gachhi)

0	16.07.2019				
REV	DATE	PREPARED BY	CHECKED BY	APPROVED BY DSISC	APPROVED BY PIU

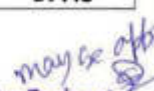
Enviro. 
North 24 Parganas
WBDWSI Project
Junior Engineer
PIU, N-24Pgs., WBDWSIP, PHE
Govt. Of West Bengal

Junior Engineer
PIU-I, N-24Pgs., WBDWSIP, PHE Dte.
Govt. Of West Bengal

Assistant Engineer-II (Civil)
PIU, N-24 Pgs., WBDWSIP, PHE Dte
Govt. of West Bengal

West Bengal Drinking Water Sector Improvement Project

NCC LIMITED	Design and Construction of Overhead Reservoir Including Water Supply Distribution Network and Metering Work in Bhangar-II Block	Doc. No. NCC/ SEMP /01 Last Revision No. 00 Last Revision Date : 00 Page 59 of 81 Original Issue Date :
	Site Specific Environmental Management Plan	

1. INTRODUCTION OF SMP:

SMP is to describe how the project will manage the spoil generated and reuse related to design and construction works. This is an integral part of EMP. The objective of SMP is to reuse of spoil from works.

2. SCOPE:

This Spoil Management Plan developed for pipeline network laying in Zone (4). For this site, we do not anticipate any excess Spoil for disposal as all excavated material will be reused at site only.

3. LEGAL AND OTHER REQUIREMENTS:

In this project, there is no legal litigation at site for land and working area or site. Disposal of spoil will be conforming the Environmental Protection Rules and Regulations of Govt. of India and the State Govt.

4. ROLES AND RESPONSIBILITY:

SITE ENGINEER:

- Will strictly work as per drawing.
- Will stay at site during activity is going on.
- Will see excess earth is kept at a particular place after completion of backfilling.
- Will ensure quality of the work by discussing daily about the type of activity on that day with the workmen.
- Will check site drain outlets are not blocked due to excavated earth on the drain.

SAFETY PERSONNEL:

- Will constant Job Specific Tool Box Talk with Supervisor and Workmen.
- Will check excavated earth kept away from top.
- Will check if any underground pipeline is there or live electric cable there water should be sprayed to avoid dust hazard from excavation.
- Necessary Safety signage, Cones to be used.
- Vehicles reverse horn etc to be checked will ensure zero tolerance in safety.

WORKER:

- Workers will start activity only after job specific Tool Box Talk done by the job supervisor.
- They will wear job specific safety items before start of work.
- During working inside the excavated trench, they should use ladder for easy access.
- They should barricade the area of activity with Safety barricading tape/Safety cone/ Caution Boards at the start and end of a road under excavation
- Worker should be skilled to carry out the work.
- Workers should take care of the pedestrians and vehicles safe movement.

It is the responsibility of the Engineers and all department head to implement this procedure and ensure that delegated staff and worker under their supervision carry it out in this project. Major roles and responsibilities are mentioned below:

- Excavated earth should be utilized like refilling at site only.
- Traffic movement should not be obstructed by dumping soil during the work.
- No low land, pond, ditch etc. will be filled up by extra soil outside the work place.
- Ensuring no accident occurs during rainy season by excavated earth during or finished the work.
- All the drains, outlet should be free from excavated earth.

NCC LIMITED	Design and Construction of Overhead Reservoir Including Water Supply Distribution Network and Metering Work in Bhangar-II Block	Doc. No. NCC/ SEMP /01 Last Revision No. 00 Last Revision Date : 00 Page 60 of 81 Original Issue Date :
	Site Specific Environmental Management Plan	

5. IDENTIFICATION AND ASSESSMENT OF SPOIL ASPECTS AND IMPACTS:

In this project, there are some places which will be assessed and identified jointly along with design engineer. Main places where the excavated earth can be utilized are the trench of pipes and backfilling location.

6. SPOIL VOLUMES AND CHARACTERISTICS:

In this project, approx. generation of excavated earth will be approx. 10915 cum. There is no excess earth in this project as the same earth is to be used to fill the low land area.

As per report from soil expert, excavated earth is cohesive in nature.

7. SPOIL REUSES OPPORTUNITIES. IDENTIFICATION AND ASSESMENT:

In this project, there is no excess quality of excavated earth; total excavated earth should be reused as per plan.

8. ON SITE SPOIL MANAGMENT APPROACH:

In this project, no need of the approach as there is no extra soil for disposal.

9. SPOIL TRANSPORTATION METHODOLOGY:

In this project, no need of transport as there is no extra soil for disposal.

10. MONITORING, REPORTING, REVIEW AND IMPROVEMENTS:

Monitoring, Reporting and all necessary improvements will be done as per requirements.

Expected Spoil generated at Swastyangachhi (Zone 04) for Pipe laying

Sl.	Dia	Length(m)	Width(m)	Depth(m)	Total(cum)
1	63	19350	0.3	1	5805
2	75	2155	0.3	1	646.5
3	90	1357	0.3	1	407.1
4	110	5074	0.3	1	1522.2
5	140	4318	0.3	1	1295.4
6	200	1999	0.4	1	799.6
7	200	483	0.4	1	193.2
8	250	497	0.45	1	223.65
9	300	45	0.5	1	22.5
12	Approx. generated total Spoil at ZONE-04				10915

NCC LIMITED	Design and Construction of Overhead Reservoir Including Water Supply Distribution Network and Metering Work in Bhangar-II Block	Doc. No. NCC/ SEMP /01
	Site Specific Environmental Management Plan	Last Revision No. 00 Last Revision Date : 00 Page 61 of 81 Original Issue Date :



Attachment P8: Traffic Management Plan

NCC LIMITED	Design and Construction of Overhead Reservoir Including Water Supply Distribution Network and Metering Work in Bhangar-II Block		Doc. No. NCC/ TMP /01	
	Traffic Management Plan		Revision No. 00 Revision Date : 00 Effective Date : Page 1 of 7	

TRAFFIC MANAGEMENT PLAN (TMP)

WBDWSIP BHANGAR-II BLOCK

LOCATION – ZONE-4, PIPE LAYING (Swastyan Gachhi)

0	16.07.2019				
REV	DATE	PREPARED BY	CHECKED BY	APPROVED BY DSISC	APPROVED BY PIU

maybe approved

Countersign

Environmental Specialist, DSISC
North 24 Parganas
WBDWSI Project

Junior Engineer
PIU, N-24Pgs., WBDWSIP, PHE Dte.
Govt. Of West Bengal

Assistant Engineer-II (Civil)
PIU, N-24 Pgs., WBDWSIP, PHE Dte.
Govt. of West Bengal

West Bengal Drinking Water Sector Improvement Project

NCC LIMITED	Design and Construction of Overhead Reservoir Including Water Supply Distribution Network and Metering Work in Bhangar-II Block	Doc. No. NCC/ SEMP /01 Last Revision No. 00 Last Revision Date : 00 Page 62 of 81 Original Issue Date :
	Site Specific Environmental Management Plan	

1. PURPOSE

Main purpose is to prevent accident between vehicles, pedestrians and employees and also minimise inconvenience to the vehicle. To stop property damage and prevent injury to persons arising from site traffic and site transport.

2. SCOPE

The procedure is applicable for HDPE/DI pipe laying area.

Pipelaying works not required full road closure but partial closure is required on all these roads and hence, traffic management plans have been developed accordingly.

3. RESPONSIBILITY

It is the responsibility of the Engineers and all department head to implement this procedure and ensure that delegated staff under their supervision carries it out.

4. LEGAL REQUIREMENT

The Building and Other Construction Workers (Regulations of Employment and Conditions of Service) Act 1996 and Central Rule 1998 Rule 48, 88 and 95, Motor Vehicle Act 1988

5. REQUIREMENTS

5.1 General

- All road works create inconvenience and are a potential hazard to the safety of all road users and those employed in carrying out the work.
- All the effects should be reduced to the minimum, and to ensure that the works are properly guarded, lighted and signed.
- A clear and early warning of any obstruction to all road users should be provided.
- All areas where work is going on should be clearly demarcated by proper barricading and entry into these areas should be restricted to only authorize personnel.
- Site access for local people.

5.2 Planning Stage

Particular attention should be given to:

- Traffic signs
- Cones
- Barriers
- Road hazard warning lights
- Information boards and
- Site lighting
- Site access for local people
- Consider necessity to traffic control systems such as temporary traffic lights or Stop/Go boards.
- Access should be planned to eliminate dangerous movements of site traffic (e.g. reversing of vehicles) and personnel (e.g. crossing dual carriageways).
- Provision of adequate lighting while working at night.
- All persons working on the road shall wear high visibility jackets.

5.3 On Site

The working space shall be defined and "A PLACE FOR EVERYTHING AND EVERYTHING IN ITS PLACE" to be follow.

NCC LIMITED	Design and Construction of Overhead Reservoir Including Water Supply Distribution Network and Metering Work in Bhangar-II Block	Doc. No. NCC/ SEMP /01 Last Revision No. 00 Last Revision Date : 00 Page 63 of 81 Original Issue Date :
	Site Specific Environmental Management Plan	

5.4 Operators/Drivers

- Only Experienced operators and drivers with valid licensed has been appointed.
- One copy of license has been collected.
- Refreshment training conducted for all operators and drivers.
- Operators/Drivers authentication and validation to operate the particular machinery displayed in the machine/vehicles.

5.5 Equipment

- Drivers undertake a daily visual inspection of their vehicles include steering, brakes, mirrors, lights, horn, tyres and windshield wipers.
- Safety Department along with Plant and machinery department shall check the vehicles as a monthly basis.
- All vehicles have reverse horns and it is in working properly.
- All vehicles, preventive maintenance schedule has to be followed strictly.

5.6 Roads

- For safe operation we are following the below safety measure:
- Safe width of road has been provided.
- Flag man deployed at every traffic point to control the vehicles and pedestrians.
- Speed limits 10km/hr within the working area.
- Caution board has been placed in every location within the site.
- Workers are working with reflective jacket as well as required PPE's.
- Road for use of pedestrian has been identified.
- Reverse horn used in vehicles.
- While reverse vehicles ensuring Banks man.
- Do's and Don'ts displayed at site office.

5.7 Loading and Unloading

- Only authorized persons were engage loading/unloading.
- Materials loaded within the permitted safe weight limit (as per RTO) for the truck.
- Ensuring Soil and Sand loaded trucks are covered with tarpaulin while transporting
- During Toolbox talk's intimation has been delivered to all drivers/operators that when the drivers leave the driving seat, the engine of the truck shall be switched off, the gear engaged and parking brakes applied. On slopes, wheel blocks shall be applied.
- Helper has been provided with all vehicles.
- After unloading, the banks man ensuring that the tipper is lowered before moving.
- Turn buckle and side stoppers used while transporting as required.

5.8 Working Area

- The working area has been restricted from unauthorized entry.
- The working space has been defined.

Particular attention has been taken in working area:

- Traffic signs
- Cones
- Barriers
- Information boards, and
- Site lighting
- Adequate lighting has been provided at working area at night.
- All persons wear high visibility jackets.

NCC LIMITED	Design and Construction of Overhead Reservoir Including Water Supply Distribution Network and Metering Work in Bhangar-II Block	Doc. No. NCC/ SEMP /01 Last Revision No. 00 Last Revision Date : 00 Page 64 of 81 Original Issue Date :
	Site Specific Environmental Management Plan	

Swastyan Gachhi (Gram Panchayat Road, Node: J1-J150)

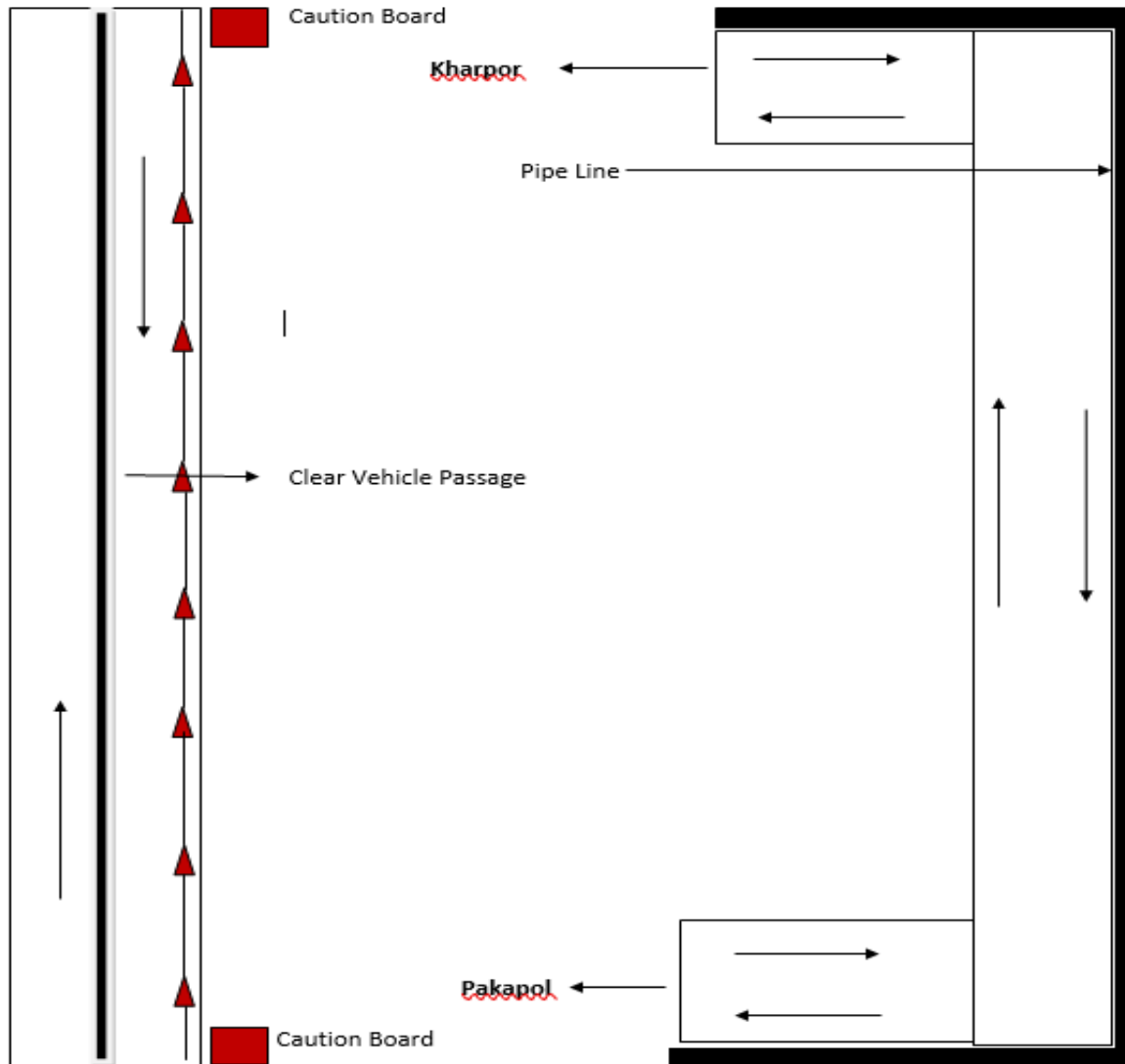

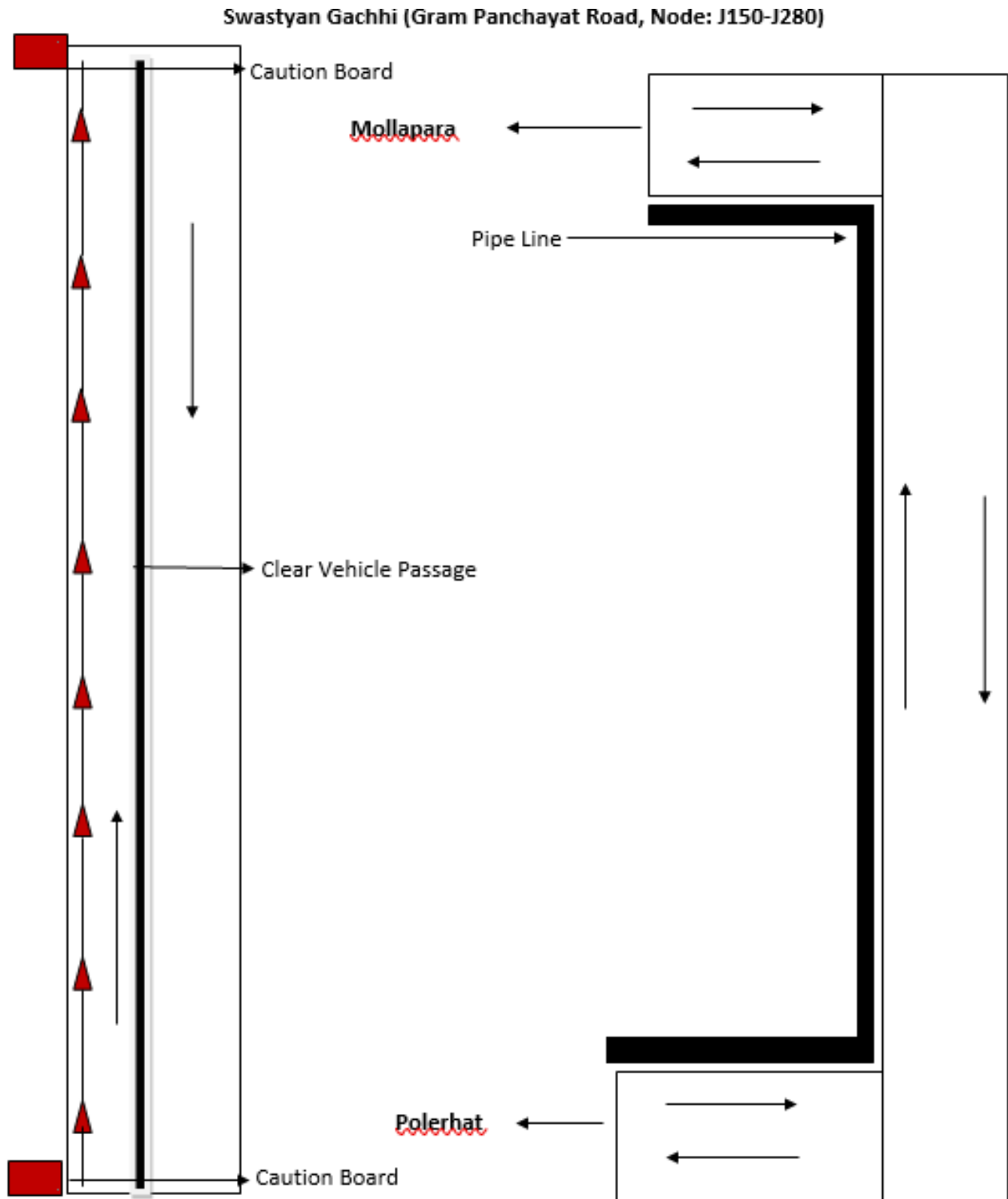

NCC LIMITED	Design and Construction of Overhead Reservoir Including Water Supply Distribution Network and Metering Work in Bhargar-II Block	Doc. No. NCC/ SEMP /01
	Site Specific Environmental Management Plan	Last Revision No. 00 Last Revision Date : 00 Page 66 of 81 Original Issue Date :

Attachment P9: Procedure for on-site Grievance Redressal Mechanism

A common Grievance Redressal Mechanism (GRM) is in place to redress social, environmental or any other project and/or subproject related grievances. The GRM presented below has been developed in consultation with stakeholders. Public awareness campaign has been conducted to ensure that awareness on the project and its grievance redress procedures is generated. The campaign has ensured that the poor, vulnerable and others are made aware of grievance redress procedures and entitlements per project entitlement matrix, and PMU and PIU will ensure that their grievances are addressed in time.

Grievance Redress Mechanism

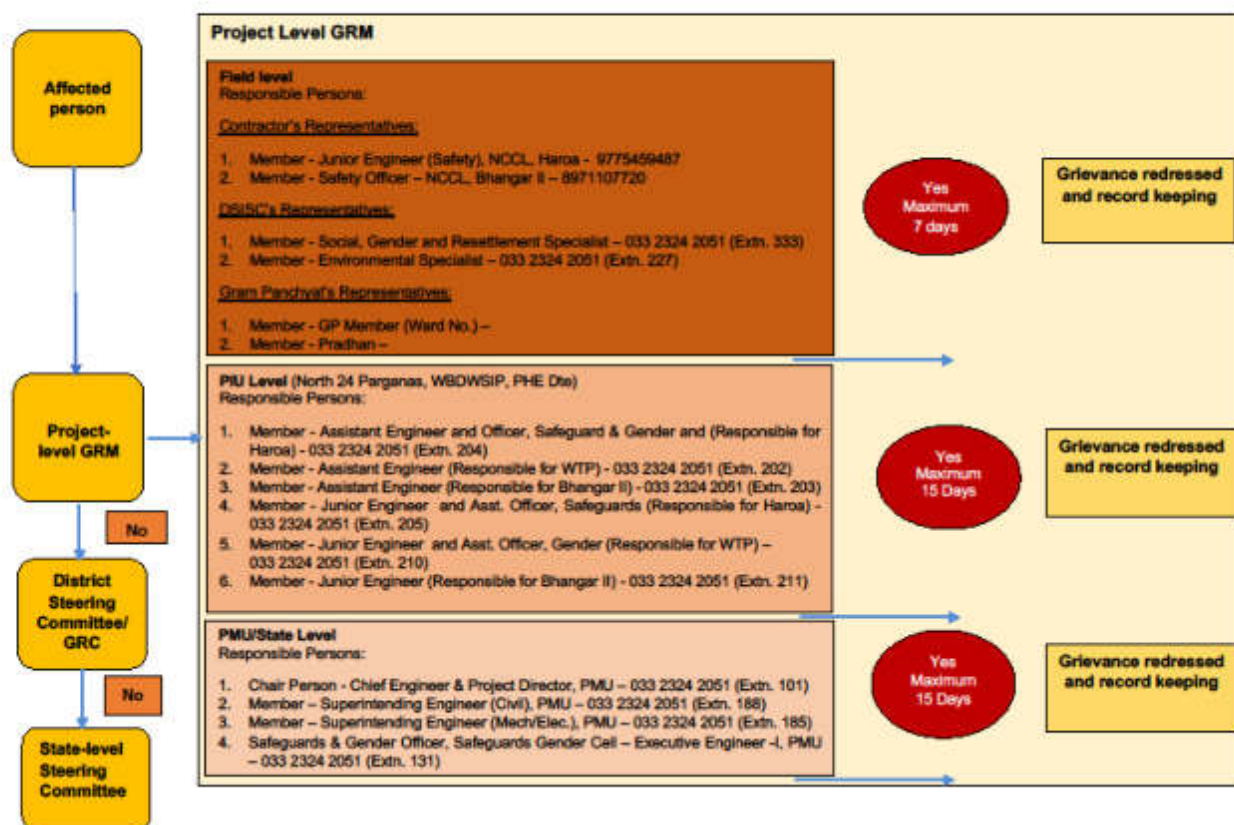

All grievances are recorded in site grievance register and resolved at the earliest. The sample grievance registration form is included in Appendix O3.

NCC LIMITED	Design and Construction of Overhead Reservoir Including Water Supply Distribution Network and Metering Work in Bhangar-II Block	Doc. No. NCC/ SEMP /01 Last Revision No. 00 Last Revision Date : 00 Page 67 of 81 Original Issue Date :
	Site Specific Environmental Management Plan	

Attachment P10: Procedure for information disclosure prior to start of works

- Local population is informed through community leaders as well as by visiting individual households of the locality.
- Information board is placed at construction site
- Stakeholder consultation carried out at Gram Panchyat level and work details including time period is informed.

NCC LIMITED	Design and Construction of Overhead Reservoir Including Water Supply Distribution Network and Metering Work in Bhangar-II Block	Doc. No. NCC/ SEMP /01 Last Revision No. 00 Last Revision Date : 00 Page 68 of 81 Effect Issue Date :
	Site Specific Environmental Management Plan	

Appendix P1: Map of Distribution Network

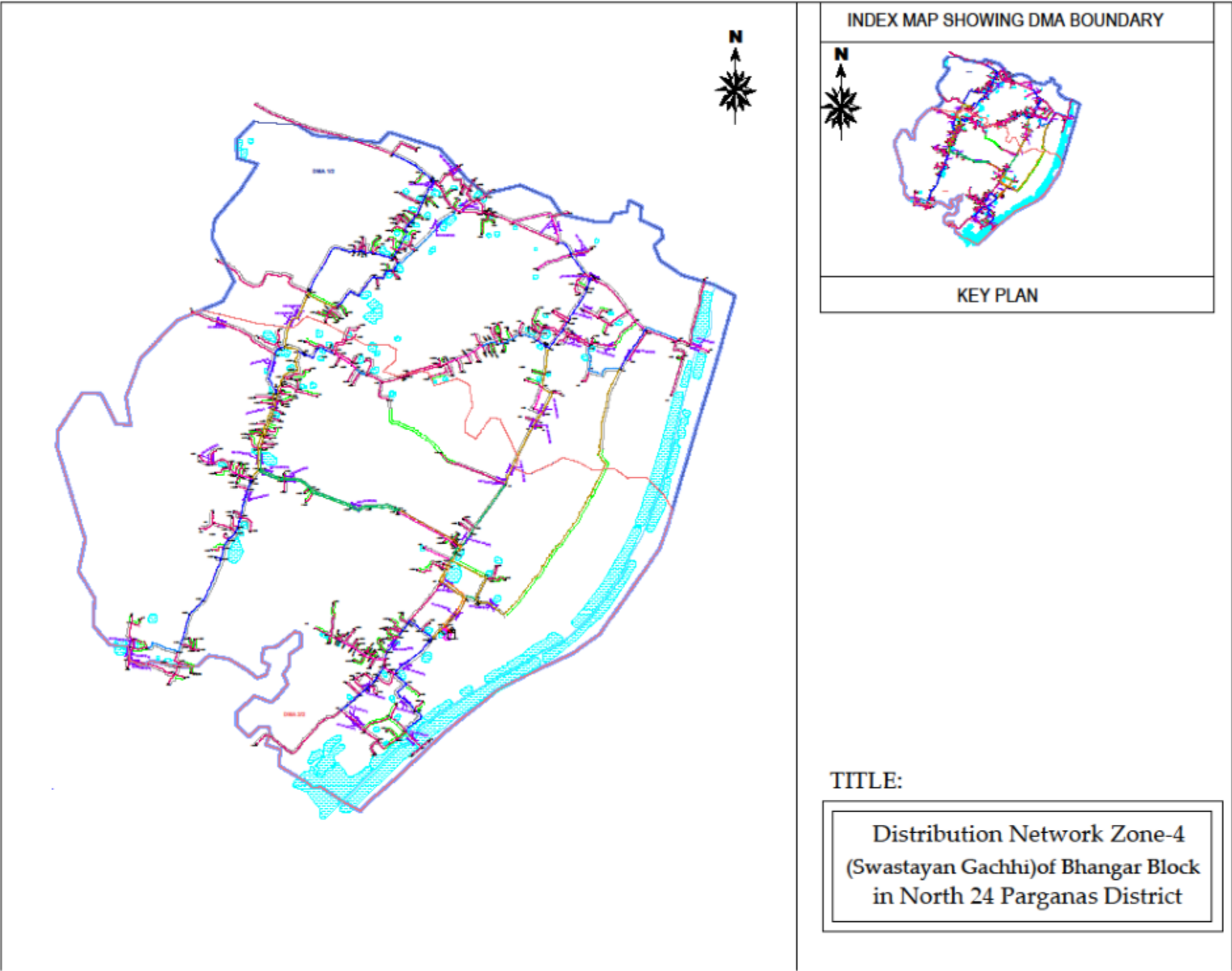

NCC LIMITED	Design and Construction of Overhead Reservoir Including Water Supply Distribution Network and Metering Work in Bhangar-II Block	Doc. No. NCC/ SEMP /01 Last Revision No. 00 Last Revision Date : 00 Page 69 of 81 Original Issue Date :
	Site Specific Environmental Management Plan	

Appendix P.A: Gram Panchayat and other Authorities Permission

Government of West Bengal
Office of the Executive Engineer
North 24 Parganas W/S Division-II, P.H.E. Dte.
Utility Building, Tank No.3, 2nd Floor, Block-AI, AA-IA, New Town, Kol.-156
Phone No. : (033) 2324-2051, E-mail : ee_n24_div2@wbphed.gov.in

Memo No. _____/N-24 PGSD-II, Dated, New Town, the, _____

To
The District Engineer,
South 24 Parganas Zilla Parishad,
Alipur, South 24 Parganas.

Sub. : Design and construction of overhead reservoir including water supply distribution network & metering works in Bhangar-II Block.

Dear Sir,

This is to inform you that, PHE Dte. has undertaken a water supply project in the month of October'2018 in Bhangar-II block under the financial assistance of ADB and laying of foundation stone of the same was done by Hon'ble Chief Minister of West Bengal on 26th October'2018. Now the entrusted agency will start the laying of distribution network from 17.06.2019 in Poterhar-I Gram Panchayat along the road under your jurisdiction within the ROW and a copy of distribution network drawing is herewith enclosed for ready reference.

Your kind co-operation in this regard is requested.

Enclo. : As stated.

Yours faithfully,

sd1-
Executive Engineer,
N-24 Pgs. W/S Divn.- II, P.H.E. Dte.
Dated, New Town, the, _____

Memo No. _____/N-24 PGSD-II,
Copy forwarded for information to :-

- 1) The Sabhadhipati, South 24 Parganas Zilla Parishad.
- 2) The District Magistrate, South 24 Parganas.
- 3) The Executive Engineer, WBSRDA, South 24 Parganas Unit.

sd1-
Executive Engineer,
N-24 Pgs. W/S Divn.- II, P.H.E. Dte.
Dated, New Town, the, 13-06-19

Memo No. 987/333/N-24 PGSD-II,
Copy forwarded for information to :-

- 1) The Superintending Engineer, P.L.U., North 24 Parganas, WBDWSIP, P.H.E. Dte.
- 2) The Assistant Engineer-II, North 24 Pgs. W/S Divn.-II, PHE Dte.
- ✓ 3) The Team Leader, DSISC:North 24 Parganas, WBDWSIP.

Amundal
Executive Engineer,
N-24 Pgs. W/S Divn.- II, P.H.E. Dte.
File
ag 14/06

DSISC / WBDWSIP
Inward No. 1022
RECEIVED
Date 14/06/19
Time 12:53 PM

C:\Users\NCC\Project\Bhangar-II\NCC\NCC.doc

NCC LIMITED	Design and Construction of Overhead Reservoir Including Water Supply Distribution Network and Metering Work in Bhargar-II Block	Doc. No. NCC/ SEMP /01 Last Revision No. 00 Last Revision Date : 00 Page 70 of 81 Original Issue Date :
	Site Specific Environmental Management Plan	

Government of West Bengal
Office of the Executive Engineer
North 24 Parganas W/S Division-II, P.H.E. Dte.
Utility Building, Tank No.3, 2nd Floor, Block-AI, AA-IA, New Town, Kol-156
Phone No. : (033) 2324-2051, E-mail : ee_n24_div2@wbphed.gov.in

Memo No. _____/N-24 PGSD-II, Dated, New Town, the, _____

To
The Executive Engineer,
WBSRDA,
South 24 Parganas Unit.

Sub. : Design and construction of overhead reservoir including water supply distribution network & metering works in Bhargar-II Block.

Dear Sir,

This is to inform you that, PHE Dte. has undertaken a water supply project in the month of October'2018 in Bhargar-II block under the financial assistance of ADB and laying of foundation stone of the same was done by Hon'ble Chief Minister of West Bengal on 26th October'2018. Now the entrusted agency will start the laying of distribution network from 17.06.2019 in **Polerhar-I Gram Panchayet** along the road under your jurisdiction within the ROW and a copy of distribution network drawing is herewith enclosed for ready reference.

Your kind co-operation in this regard is requested.

Encl. : As stated.

Yours faithfully,

Sd/-
Executive Engineer,
N-24 Pgs. W/S Divn.- II, P.H.E. Dte.
Dated, New Town, the, _____

Memo No. _____/N-24 PGSD-II,
Copy forwarded for information to :-

- 1) The Sabhadhipati, South 24 Parganas Zilla Parishad.
- 2) The District Magistrate, South 24 Parganas.
- 3) The District Engineer, South 24 Parganas Zilla Parishad.

Sd/-
Executive Engineer,
N-24 Pgs. W/S Divn.- II, P.H.E. Dte.
Dated, New Town, the, 13-06-19

Memo No. 988/13-3/N-24 PGSD-II,
Copy forwarded for information to :-

- 1) The Superintending Engineer, P.L.U., North 24 Parganas, WBDWSIP, P.H.E. Dte.
- 2) The Assistant Engineer-II, North 24 Pgs. W/S Divn.-II, PHE Dte.
- ✓ 3) The Team Leader, DSISC₂ North 24 Parganas, WBDWSIP.

[Signature]
Executive Engineer,
N-24 Pgs. W/S Divn.- II, P.H.E. Dte.

DSISC / WBDWSIP

Inv. No. 1023

Date 16/06/19 Signature [Signature]

File
14/6

NCC LIMITED	Design and Construction of Overhead Reservoir Including Water Supply Distribution Network and Metering Work in Bhangar-II Block	Doc. No. NCC/ SEMP /01
	Site Specific Environmental Management Plan	Last Revision No. 00 Last Revision Date : 00 Page 71 of 81 Original Issue Date :

Government of West Bengal
Office of the Executive Engineer
North 24 Parganas W/S Division-II, P.H.E. Dte.
Utility Building, Tank No.3, 2nd Floor, Block-AI, AA-IA, New Town, Kol.-156
Phone No. : (033) 2324-2051, E-mail : ee_n24_div2@wbphed.gov.in

Memo No. _____/N-24 PGSD-II, Dated, New Town, the, _____

To
The B.D.O. & Executive Officer,
Bhangar-II Development Block & Bhangar-II Panchayet Samiti,
South 24 Parganas.

Sub. : Design and construction of overhead reservoir including water supply distribution network & metering works in Bhangar-II Block.

Dear Sir,

You are well aware that the water supply project under reference is being going on within Bhangar-II block with financial assistance of ADB. Now the entrusted agency will start laying distribution pipe network from 17.06.2019 in **Polehat-I Gram Panchayet** along the road within ROW and a copy of drawing is herewith enclosed for your ready reference.

Your kind co-operation in this regard is requested.

Enclo. : As stated.

Yours faithfully,

sd/-
Assistant Engineer-II
N-24 Pgs. W/S Divn.-II, PHE Dte.

Memo No. _____/N-24 PGSD-II, Dated, New Town, the, _____

Copy forwarded for information to :-

- 1) The Savapati, Bhangar-II Panchayet Samity.
- 2) The Pradhan, Polehat-I, Gram Panchayet.
- 3) The Officer in Charge, Kashipur Police Station.

sd/-
Assistant Engineer-II
N-24 Pgs. W/S Divn.-II, PHE Dte.

Memo No. 989/13-1/N-24 PGSD-II, Dated, New Town, the, 13-06-19

Copy forwarded for information to :-

- 1) The Superintending Engineer, P.I.U., North 24 Parganas, WBDWSIP, P.H.E. Dte.
- 2) The Executive Engineer, North 24 Pgs. W/S Divn.-II, PHE Dte.
- 3) Sri Partha Chakraborty, Junior Engineer, N-24 Pgs. W/S Divn.-II, PHE Dte.
- 4) The Team Leader, DSISC-North 24 Parganas, WBDWSIP

sd/-
Assistant Engineer-II
N-24 Pgs. W/S Divn.-II, PHE Dte.

File
16/06/19
Signature

NCC LIMITED	Design and Construction of Overhead Reservoir Including Water Supply Distribution Network and Metering Work in Bhangar-II Block	Doc. No. NCC/ SEMP /01 Last Revision No. 00 Last Revision Date : 00 Page 72 of 81 Original Issue Date :
	Site Specific Environmental Management Plan	

Government of West Bengal
Office of the Executive Engineer
North 24 Parganas W/S Division-II, P.H.E. Dte.
Utility Building, Tank No.3, 2nd Floor, Block-AI, AA-IA, New Town, Kol.-156
Phone No. : (033) 2324-2051; E-mail : ee_n24_div2@wbphed.gov.in

Memo No. _____/N-24 PGSD-II, Dated, New Town, the, _____

To

- 1) The Station Manager,
WBSEDCL, Bhangar, South 24 Parganas.
- 2) The Sub Divisional Engineer,
BSNL, Canning Sub Division, Canning Telephone Exchange,
South 24 Parganas.

Sub. : Design and construction of overhead reservoir including water supply distribution network & metering works in Bhangar-II Block.

Dear Sir,

This is to inform you that, PHE Dte. has undertaken a water supply project in the month of October*2018 in Bhangar-II block with financial assistance of ADB. Now the entrusted agency will start laying distribution network from 17.06.2019 in **Polerhat-I Gram Panchayet** along the road within ROW and a copy of drawing is herewith enclosed for your ready reference. In this matter you are requested to provide contract details of authorized person under your control regarding utilities & others if any during execution for smooth work progress without hampering existing services under your jurisdiction.

Your kind co-operation in this regard is requested.

Encl. : As stated.

Yours faithfully,
Sd/-
Assistant Engineer-II
N-24 Pgs. W/S Divn.-II, PHE Dte.

Memo No. _____/N-24 PGSD-II, Dated, New Town, the, _____

Copy forwarded for information to :-

- 1) The Savapati, Bhangar-II Panchayet Samity.
- 2) The Executive Officer, Bhangar-II Panchayet Samity.

Memo No. 990-991 (2-4) /N-24 PGSD-II, Dated, New Town, the, 13/06/2019

Copy forwarded for information to :-

- 1) The Superintending Engineer, P.I.U., North 24 Parganas, WBDWSIP, P.H.E. Dte.
- 2) The Executive Engineer, North 24 Pgs. W/S Divn.-II, PHE Dte.
- 3) Sri Partha Chakraborty, Junior Engineer, N-24 Pgs. W/S Divn.-II, PHE Dte.
- 4) The Team Leader, DSISC-North 24 Parganas, WBDWSIP.

Sd/-
Assistant Engineer-II
N-24 Pgs. W/S Divn.-II, PHE Dte.

13/6/2019

Inward No. 1025
RECEIVED
Date 19/06/19



Assistant Engineer-II
N-24 Pgs. W/S Divn.-II, PHE Dte.

File
14/06

E:\Gostia\ADB Project\Bhangar-II\Letter to AE-2.doc

NCC LIMITED	Design and Construction of Overhead Reservoir Including Water Supply Distribution Network and Metering Work in Bhargar-II Block	Doc. No. NCC/ SEMP /01 Last Revision No. 00 Last Revision Date : 00 Page 73 of 81 Original Issue Date :
	Site Specific Environmental Management Plan	

Appendix P.B: Labour License

						
GOVERNMENT OF WEST BENGAL						
OFFICE OF THE DEPUTY LABOUR COMMISSIONER , BARUIPUR						
South 24 Parganas, Nandarani Complex (1st & 2 nd Floor) (Opp. 218 Bus Stand) Holding No - 474, Kulpi Road, Ward No - 5, Shibaniipith, Baruiপুর, Kolkata-700144						
FORM VI						
[See Rule 25(1)]						
License No. : BRP04/CLL/000191	Date : 27th Dec, 2018					
		<table border="1" style="width: 100%; text-align: center;"> <tr> <td>Lic Fees</td> <td>1000</td> </tr> <tr> <td>S.Deposit</td> <td>30000</td> </tr> </table>	Lic Fees	1000	S.Deposit	30000
Lic Fees	1000					
S.Deposit	30000					
<u>LICENSE</u>						
License is hereby granted to NCC LIMITED at Patharghata, Block- Rajarhat , Barasat, PS - New Town, District - North 24 Parganas, Pin Code - 700156 under Section 12(1) of the Contract Labour(Regulation and Abolition)Act,1970 subject to the condition specified in Annexure.						
The License shall remain till:-26th Dec, 2019						
		sd/- Signature & Seal Licensing Officer				
<u>RENEWAL</u>						
[Rule 29]						
Renewal vide AIN No.	RENEWAL-LIC-009474-008133-26939-2019					
1.Date of Renewal	21st Nov, 2019					
2.Fees paid for Renewal	₹ 1250 (One Thousand Two Hundred Fifty rupees only)					
3.Date of Expiry	26th Dec, 2020					
	SHREEJITA SAHA Signature & Seal Licensing Officer	<small>Digitally signed by SHREEJITA SAHA Date: 2019.11.21 00:57:48 +05'30'</small>				

NCC LIMITED	Design and Construction of Overhead Reservoir Including Water Supply Distribution Network and Metering Work in Bhangan-II Block	Doc. No. NCC/ SEMP /01
	Site Specific Environmental Management Plan	Last Revision No. 00 Last Revision Date : 00 Page 74 of 81 Original Issue Date :

Labour Licence
DWS Bhangan-II
Expire on 26/12/19



GOVERNMENT OF WEST BENGAL
OFFICE OF THE DEPUTY LABOUR COMMISSIONER, BARUIPUR
South 24 Parganas, Nandanani Complex (1st & 2nd Floor) (Opp. 218 Bus Stand) Holding No - 474, Kulpi Road,
Ward No - 5, Shibaniipith, Baruiপুর, Kolkata-700144

FORM VI
[See Rule 25(1)]

Licence No. : **BRP04/CLL/000191** Date : **27th Dec, 2018**

Lic Fees	1000
S Deposit	30000

LICENCE

Licence is hereby granted to **NCC LIMITED** at **Eco Space Business Park, Block 4A, 5th Floor, Action Area- II, Newtown -700156, Patharghata, Block- Rajarhat , Barasat, PS - New Town, District - North 24 Parganas, Pin Code - 700156** under Section 12(1) of the Contract Labour (Regulation and Abolition) Act, 1970 subject to the conditions specified in Annexure.

The Licence shall remain in force till: **26th Dec, 2019.**

Tapas
Kumar
Sinha Roy
Digitally signed by
Tapas Kumar Sinha
Roy
Date: 2018.12.27
15:32:23 +05'30'
Licensing Officer
Under the Contract Labour(R&A) Act, 1970
&
Assistant Labour Commissioner
Baruiপুর, South 24 Parganas
[BRP04/CLL/000092]

Establishment Information:
Office of the Executive Engineer North 24 Parganas Water Supply Division II PHE Dte. [BRP04/CLL/000092]
W Site - Utility Building, Tank No.-J, 2nd Floor, Action Area-IIA, New Town, Kolkata.
Bhagan-II, Block - Bhangan - II , Baruiপুর - 700135, PS - Kashiপুর, South 24 Parganas

Work site exact location:
VIII. Kantadanga, P.O. Shonarpur
Bhagan-II, Block - Bhangan - II , Baruiপুর
PS - Bhangan , District - South 24 Parganas, Pin Code - 700135

1 of 3

Appendix P.C: Workman Compensation

FUTURE GENERALI
TOTAL INSURANCE SOLUTIONS

Workmen's Compensation Policy- Policy Schedule			
Policy Serving Office :	Off Code-15, Future Generali India Insurance Co Ltd, 1st Floor D.No.7-4-31A, APDL Binnu Opp Country Club, Begunur, Hyderabad, Telangana, Pincode-500016, Tel No : 940-66038600		
Policy No :	2019-LE129169-FWC	Period of Insurance :	From 00:00 04/02/2019 To Midnight of 03/02/2020
Insured :	NCC Limited	Intermediary Name/Code :	INERA INSURE RISK MANAGEMENT AND INSURANCE BROKING SERVICES/0061521
Address :	BHARGAR II BLOCK, South Twenty Four Parganas, West Bengal, 743302	Telephone (Main, Off, Home) :	4037822990/00892390738/4827822990
		Fax No & Email Id :	02236791456 / PAIDHAJA.SUREYARAJAN@INERAINSURE.COM
GSTIN Number :	19AAACH3335C1ZM	PGI GSTIN Number :	MAABCF0191K1ZA
In consideration of the Policyholder agreed herein paying to the Future Generali India Insurance Company Limited (herein after called the Insurer) the premium as stated in the Schedule and in reliance upon the statements made by the Policy holder in the proposal including its attachments or otherwise, and the material incorporation thereof, the Insurer agrees to provide insurance against loss damage liability or expense to the extent and in the manner herein provided subject to all terms, conditions, exclusions and warranties hereinafter set forth.			
Co-insurance Details		Schedule Of Premiums (₹)	
Insurer	Future Generali India Insurance Company Limited	Share (in %)	100%
		Gross Premium	134,304.36
		Quota and Service Tax	24,174.78
		Total Premium	158,479.14
Risk Details			
Nature of Business :	Design and Construction of overhead reservoir including water supply distribution and metering works in Bhargar II Block		
Location :	Design and Construction of overhead reservoir including water supply distribution and metering works in Bhargar II Block		
Contractor/Sub-Contractor Name :	NCC LTD		
No of Employees	Description of work done by Employees	Declared Wages during the Period of Insurance (₹)	
30	Highly Skilled workers	6,642,000.00	
30	Skilled workers	6,048,000.00	
30	Semi Skilled Workers	3,490,000.00	
30	Unskilled Workers	4,580,000.00	
Total		20,760,000.00	
Coverage Details			
The Policy covers Liability of the Insured under the following Law(s) shown as covered, subject to claim being otherwise admissible as per terms, conditions and exclusions of the Policy and subject to Limit of Indemnity as stipulated against each Law:			
Law	Limit of Indemnity	Coverage	
Employee's Compensation Act, 1935 and subsequent amendments	Subject otherwise, to the terms, conditions and scope, Extent of the Policy, the system of liability covered by the Insured	Yes	
Common Law Tort Liability		Yes	
Law(s)			
WC Act 1935 and subsequent amendments of the said Act prior to the date of issue of the policy provided that the Insurance granted hereunder is not extended to include:			
1. Any interest and/or penalty imposed on the Insured on account of its failure to comply with the requirements laid down under WC Act 1935			
2. Occupational diseases of any kind.			
Additional Clauses, Conditions, Warranties & Exclusions			
Termination is excluded from coverage.			
No cover for Medical Expenses, Unless specifically allowed in the policy.			
No Cover for Medical Expenses.			
No Cover for occupational Diseases			
Restriction of Territory: India			
Excluding War Risk, Blasting, Tunneling and Handling of Exp. Involves			
Excluding loss arising out of installation and erection of the writing			
Warranted that safety provisions are followed by the workers heights			
Contractors and sub-contractors employees are covered.			
Important: 1. All other Terms, Conditions and Exclusions as per attached Policy Writings. 2. In case of payment by cheque, in the event of dishonour of cheque for any reason whatsoever, Insurance provided under this document automatically stands cancelled from the inception irrespective of whether a separate communication is sent or not.			
For Future Generali India Insurance Co. Ltd.			
Receipt No :	23605278		
Date of Issue :	07/02/2019		
Place of Issue :	Mumbai*		
*Addresses mentioned below.		(Authorized Signatory)	
Note: This document is digitally signed by Sharada Ramakrishnan, Authorised Signatory of Future Generali India Insurance Company Limited on 07/02/2019			
The stamp duty of Rs 67.15 paid by Letter Of Authorisation No. CSDN/18/2018/317915, dated 16/08/2018, checked - 2019/C.R.93/64-1, dated 08/01/2019.			
Product Code : IRDAIN/3290012/01206708			
Future Generali India Insurance Company Limited, Corporate & Regional Office: 4th Floor, Tower - 3, Indira Park, Begunur, Hyderabad Mtg. Hyderabad Road, Mumbai - 400013, Maharashtra. Call: 1800-210-213, 0800-100-3333, 022-47817800, Email: gins@futuregenerali.in, Website: www.futuregenerali.in/IRDA Reg.No. 132, CIN - U06010AH2000PLC165287.			

NCC LIMITED	Design and Construction of Overhead Reservoir Including Water Supply Distribution Network and Metering Work in Bhargar-II Block	Doc. No. NCC/ SEMP /01 Last Revision No. 00 Last Revision Date : 00 Page 76 of 81 Original Issue Date :
	Site Specific Environmental Management Plan	

Appendix P.D: PUC Certificates

POLLUTION UNDER CONTROL CERTIFICATE
(Under the West Bengal Motor Vehicles Rules, 1989)

Vehicle Registr. No.: **WB08G1752** WB-01-**D 4231066**

Date of Issue: **07-May-2019** Valid upto: **06-May-20**

Pollution Level:

CO (%)	
HC (ppm)	
SO (HSU)	44.1%

PUC Certificate issued by: **MIL ENTERPRISE** License No. and Seal: **151/AETC/2018**

Signature: *[Signature]* Vehicle Pass: *[Stamp]*

POLLUTION UNDER CONTROL CERTIFICATE
(Under the West Bengal Motor Vehicles Rules, 1989)

Transport Department

MIL ENTERPRISE
BP RAJARHAT NEW TOWN, KOLKATA - 700156, WEST
PH: 9432010995

Label Code: **WB** Licence No: **151/AETC/2018** Test Station Code: **0001**

PUC No.: **FWB0001000006** Vehicle Reg No: **WB08G1752**

Name: **NCC LIMITED** Category: **car**

Address: **NEW TOWN** Make: **MAHINDRA**

KOL-156 Model: **BOLERO**

Mobile: **9830728872** Date of Reg.: **2019**

Date: **07-May-2019** Speedo mtr Rdg: **252**

Time: **11:17 AM** Engine No.: **16280**

Fuel: **Diesel** Chassis No.: **32097**

Flushing Cycle Mean: **RPM Min: 0620 RPM Max: 1923** Emission Norms.: **BS IV or Onwards**

Vehicle Type: **BS4 - 4 Wheeler**

SNo.	RPM min	RPM max	K m-l	HSU %	OTF C
1	0710	2050	01.23	41.2	042.00
2	0720	2110	01.47	46.9	041.00
3	0720	2080	01.35	44.2	041.00

Standard	Measured
K m-l	1.62 01.35
HSU %	60 44.1

Valid upto: **06-May-20**

Grade: **B**

Test Fee: **100**

Mean **0716 2080 01.35 44.1% 041.33**

This vehicle meets Emission Standards Prescribed under Rule 115(2) of Central Motor Vehicle Rule's 1989.

Seal of Testing Centre

[Signature]
Authorized Signatory

JNDUS DiesX 2.6.6/0000-0000/4660

POLLUTION UNDER CONTROL CERTIFICATE
(Under the West Bengal Motor Vehicles Rules, 1986)

Vehicle Registrn. No. **PB02BL7373** WB-01-**D 5679142**

Date of Issue: **16-08-2019** Valid upto **15-02-2020**

Pollution Level

CO (%)	
HC (ppm)	
PM ₁₀ (µg/m ³)	45.83

PUC Certificate No. **32/D**

Signature **32/D**

WB-01-D 5679142

COMPUTERISED EMISSION TEST CERTIFICATE
CMVR AUTHORISED BY : Govt. of we
AKBAR AUTO EMISSION TESTING CENTRE
BASANTI HIGHWAY, GHATAKPUKUR, PO/PS-BHAGAR, 24 PGS (S), W.B-743502

I.D Number **WB32D3647572** Licence No: **32/D**
Year Of Registration= **2011** Date : **16-08-2019**
vehicle registration no = **PB02BL7373** TIME= **02:47:14**
Spedometer Reading[kms] =**21522** Owner= **N C C CO**
Engine Number=**9218** Driver= **SELF**
chasis Number=**G2011** Test Fee : **Rs.100/-**
Vehicle Colour = **YELLOW** Fuel : **Diesel**
Vehicle Make : **JCB** Smk cell Temp : **00**
Vehicle Model : **3DX** Oil Temp : **93.0**
Type Of Engine : **OTHERS** Valid Up To : **15-02-2020**
Type OF Vehicle: **OTHERS** Grade :

Test Result : Free Acceleration Validity 6 Months

	ideal Rpm	max Rpm	K. Value	Hsu val	Oil Temp
1	860	2900	5.37	90.06	61
2	860	2900	0.17	6.9	68
3	852	2700	0.12	6.9	66
Avg	860	2939	1.9	55.83	

Seal Of Testing Center

Certified that this Vehicle's K-Mean and Hsu% value conforms to the standards

POLLUTION UNDER CONTROL CERTIFICATE
(Under the West Bengal Motor Vehicles Rules, 1989)

Vehicle Registrn. No. **WB-30P-5178** **WB-01-D 4448893**

Date of issue: **26-Jun-2019** Valid upto: **25-Dec-2019**

Pollution Level

CO (%)	2.527
HC (ppm)	1490
SD (HSU)	

PUC Certificate issued by: **M/S ZAMAN ENTERPRISE** License No. and Seal: **94/AETC/2016/PETROL**

Signature: *[Signature]* **26/06/19**

POLLUTION UNDER CONTROL CERTIFICATE
(Under the West Bengal Motor Vehicles Rules, 1989)

M/S ZAMAN ENTERPRISE
DHANPOTABAZAR, KHAUSADY, HAROA, 24PGS(N)

Label Code: 00 License Number: 94/AETC/2016/PETROL Emission Code: 00

PUC Number: P000000001437 Vehicle Type: 2 Wheeler

Name: NCC LTD Reg. No.: WB-30P-5178

Address: Reg. Date: Nov-2013

Manufacturer: Bajaj

Model: Discover

Engine Type: 4 Stroke

Test Date/Time: 26-Jun-2019 10:16 Odometer Reading: 0

Catalyst: No Engine Number: 05086

Chassis Number: 75215

Fuel	Petrol		Diesel	
	Regulation	Measured	Regulation	Measured
CO (%)	3.5	2.527		
HC* (ppm)	4500	1490		
CO2 (%)		2.53		
O2 (%)		14.9		
NOx (ppm)		0		
RPM:		0		
OT (°C):		0		
AFR:		-		
Lambda:		-		
PEF:		0.501		
CO-Aet (%)		7.495		

*Read as RHC for LPG and HHC for CNG

Test Result: **PASS**

Grade: **3**

Valid Upto: **25-Dec-2019**

Test Fee: **Rs. 80**

Certified that this vehicle's emission levels are within the limits under 115(2) of CMV Rules, 1989.

NCC LIMITED	Design and Construction of Overhead Reservoir Including Water Supply Distribution Network and Metering Work in Bhangar-II Block	Doc. No. NCC/ SEMP /01 Last Revision No. 00 Last Revision Date : 00 Page 79 of 81 Original Issue Date :
	Site Specific Environmental Management Plan	

Appendix P.2: Contractor's OHS Policy Statement

NCC Ltd.	OH&S PLAN Design and Construction of Reservoir Including Water Supply Distribution Network and Metering Works in Haroa Block	Doc. No. NCC/ OHSP /01 Revision No. 00 Revision Date : 00 Page 10 of 58 Effective Date :
-----------------	--	--

NCC LIMITED

Health, Safety & Environment Policy

For Construction/Erection and Commissioning, the General Strategic Objectives Listed Below are Followed:

- A proactive, role model HSE at Site.
- All Sites related activities and Office Work will result in no one getting injured or made unwell.
- Early identification of hazards and risk and the decision or adequate measures.
- Reduction of negative impact on the neighborhood are the the environment in particular on fauna and flora to a minimum.
- Provide training in HSE knowledge and encourage continuous improvement and development of this.
- Continuous monitoring of the HSE performance.
- Promote the benefits of a healthy life-style amongst our employees.
- Report and investigate accidents and incidents to take lessons and prevents similar events occurring again.
- Preserve ecological balance and heritage.

Prepared by:	Copy No.	Date of Issue:	Approved by:	Issued by:
--------------	----------	----------------	--------------	------------

NCC LIMITED	Design and Construction of Overhead Reservoir Including Water Supply Distribution Network and Metering Work in Bhangar-II Block	Doc. No. NCC/ SEMP /01 Last Revision No. 00 Last Revision Date : 00 Page 80 of 81 Original Issue Date :
	Site Specific Environmental Management Plan	

Appendix P.3: Sample Grievance Registration Form

(Available in Bengali and English)

The _____ Project welcomes complaints, suggestions, queries, and comments regarding project implementation. We encourage persons with grievance to provide their name and contact information to enable us to get in touch with you for clarification and feedback.

Should you choose to include your personal details but want that information to remain confidential, please inform us by writing/typing *(CONFIDENTIAL)* above your name. Thank you.

Date	Place of registration	Project Town Project:			
Contact information/personal details					
Name		Gender	* Male * Female	Age	
Home address					
Place					
Phone no.					
E-mail					
Complaint/suggestion/comment/question Please provide the details (who, what, where, and how) of your grievance below:					
If included as attachment/note/letter, please tick here:					
How do you want us to reach you for feedback or update on your comment/grievance?					

FOR OFFICIAL USE ONLY

Registered by: (Name of official registering grievance)	
Mode of communication: Note/letter E-mail Verbal/telephonic	
Reviewed by: (Names/positions of officials reviewing grievance)	
Action taken:	
Whether action taken disclosed:	Yes No
Means of disclosure:	

NCC LIMITED	Design and Construction of Overhead Reservoir Including Water Supply Distribution Network and Metering Work in Bhargar-II Block	Doc. No. NCC/ SEMP /01 Last Revision No. 00 Last Revision Date : 00 Page 81 of 81 Original Issue Date :
	Site Specific Environmental Management Plan	

অভিযোগ/ পরামর্শ/ মন্তব্য/ প্রমাদি লিপিবদ্ধ করার নমুনা পত্র

এই _____ প্রকল্পটি সৃষ্ট ও সুন্দরভাবে রূপায়নের উদ্দেশ্যে সকলের অভিযোগ, পরামর্শ, প্রশ্ন এবং মন্তব্য প্রত্যাশা করে। আপনার কোনও অভিযোগ থাকলে আপনার নাম ও যোগাযোগের ঠিকানা দিয়ে আমাদের সহযোগিতা করবেন, আপনার অভিযোগ / প্রশ্নের যথার্থ সদুত্তর ও আপনাকে পরিস্থিতি সম্পর্কে আমরা অবগত করবো।

যদি আপনি আপনার ব্যক্তি পরিচয় গোপন রাখতে চান তাহলে আপনার নামের উপরে " গোপনীয় " কথাটি লিখবেন।

ধন্যবাদান্তে

তারিখ	পঞ্জীকরণের বা Registration এর স্থানঃ ব্লক- গ্রাম পঞ্চায়েত- গ্রাম সংসদ-		
যোগাযোগের ঠিকানা / ব্যক্তিগত তথ্য			
নাম		লিঙ্গ	বয়স
বাড়ির ঠিকানাঃ গ্রাম- ফোন নং-	পাড়া- ই-মেইল-	পুরুষ - মহিলা-	
অভিযোগ/ পরামর্শ/ মন্তব্য/ প্রমাদি- দয়া করে কে, কি, কোথায় এবং কিভাবে - অভিযোগের এই বিশদ বিবরণ নিচে লিখুন-			
যদি কোন অতিরিক্ত কাগজ জুড়তে হয় / বা নোট থাকে বা চিঠি থাকে তাহলে এই ঘরে (✓) টীক দিন।			
আপনি কিভাবে আপনার অভিযোগ / মন্তব্য বিষয়ে অবগত হতে চান ?			

শুধুমাত্র অফিসের ব্যবহারের জন্যঃ

যে আধিকারিক অভিযোগ জমা নিলেন তার নামঃ
কিভাবে জানানো হল (✓) টীক দিনঃ নোট বা চিঠির মাধ্যমে - ই-মেইল- মুখে মুখে বা টেলিফোনে-
যিনি অভিযোগ পাবার পর খতিয়ে দেখেছেনঃ (নাম / পদ)
কি ব্যবস্থা গ্রহণ করা হয়েছেঃ
ব্যবস্থা যা গৃহীত হয়েছে তা জানানো হয়েছে কি না - হ্যা / না
কিভাবে জানানো হলঃ

মন্তব্য-

প্রস্তুতকারক -

আনুমদনকারী -

তারিখ-